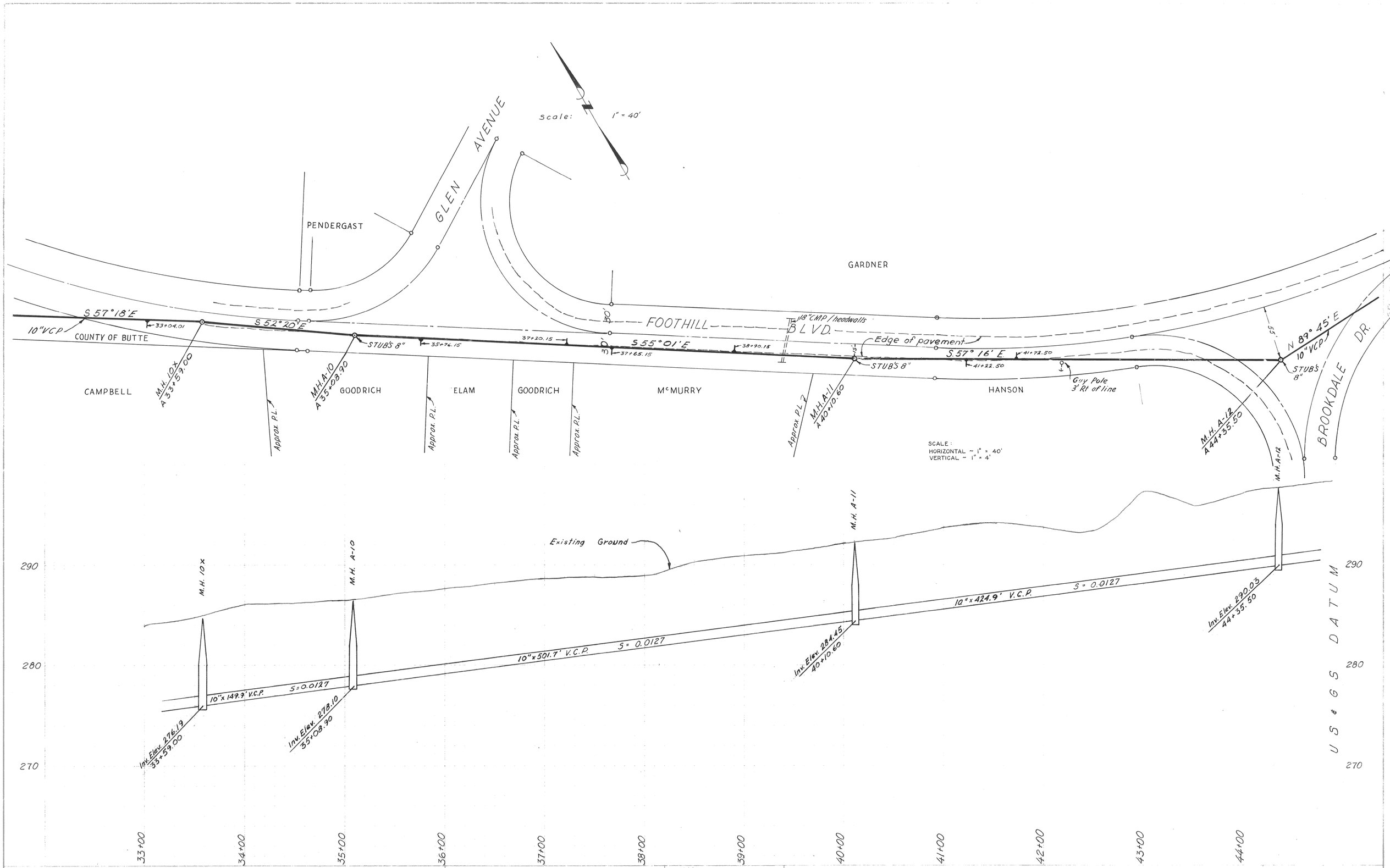

BUMGARNER ENGINEERING SERVICE

— OROVILLE

CITY OF OROVILLE
OROVILLE, CALIFORNIA

OLIVE HIGHWAY - FOOTHILL BOULEVARD- SEWER MAIN EXTENSION

PLAN AND PROFILE "A" LINE

July 26, 1962

6

J.A.B. J.S.

SS 182