

DATE:

APPROVED: *Bill Hanson*  
DIRECTOR OF PUBLIC WORKS  
CITY OF OROVILLE, CAL.

NOTE: ALL CONSTRUCTION TO BE DONE IN CONFORMANCE WITH THE CITY OF OROVILLE STANDARDS AND SPECIFICATIONS.

NOTE: SANITARY OUTLET OF BUILDING ON THIS PARCEL MUST BE WITHIN 130 L.F. OF SEWER MAIN IN ORDER TO DRAIN.

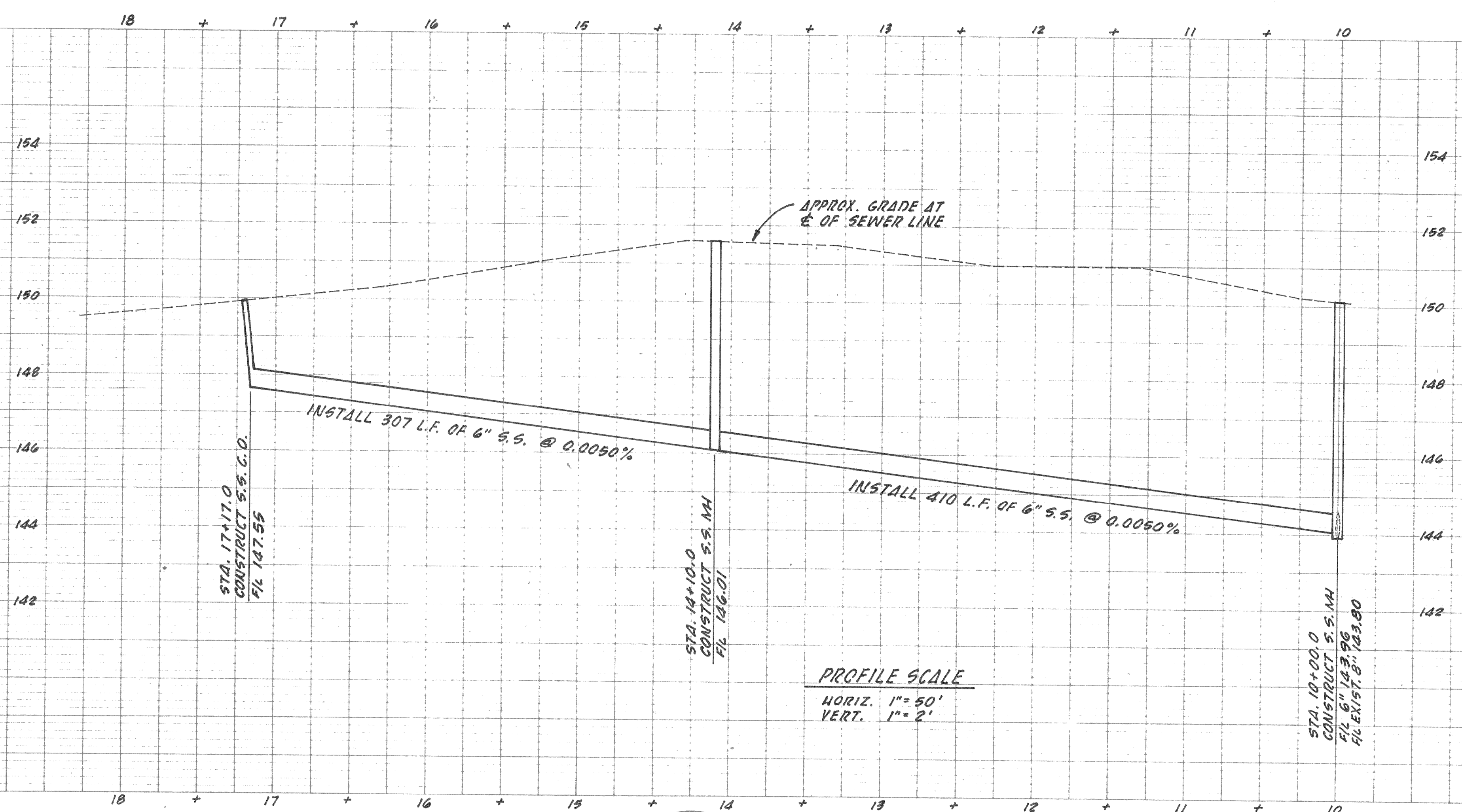
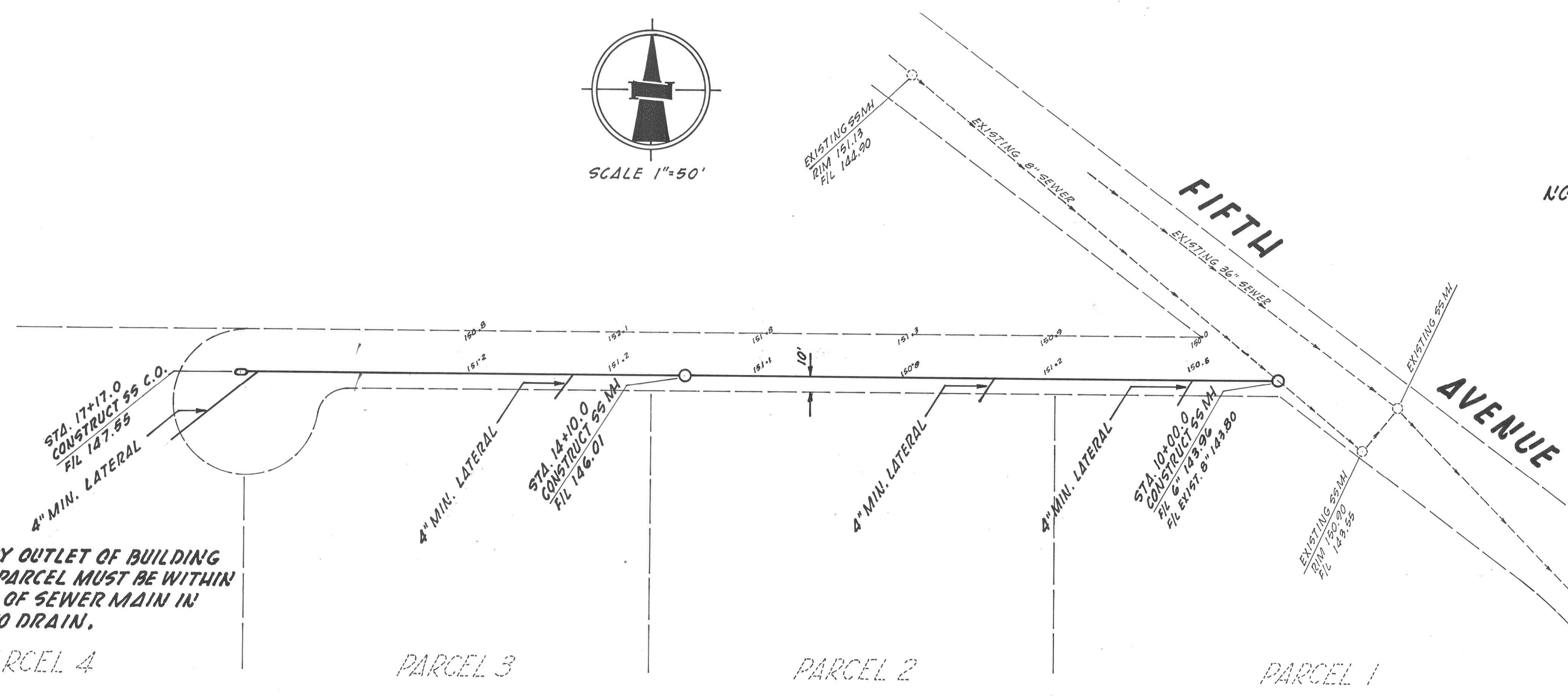

PROFILE SCALE  
HORIZ. 1"=50'  
VERT. 1"=2'

FOR PROPERTY LOCATION SEE PARCEL MAP RECORDED IN BOOK OF MAPS 76, PAGE 24, BUTTE COUNTY RECORDS.

DATE	NO.	REVISION	BY	APP'D

FIELD BOOK 79-021  
ELEVATION DATUM U.S.G.S.  
FROM 5' TOP OF F.H. 500'  
EAST OF DUMP STATION  
ELEV. 153.14

DRAWN LANE ALDRICH  
DESIGNED  
CHECKED E.D. PURSELL  
SCALE AS SHOWN

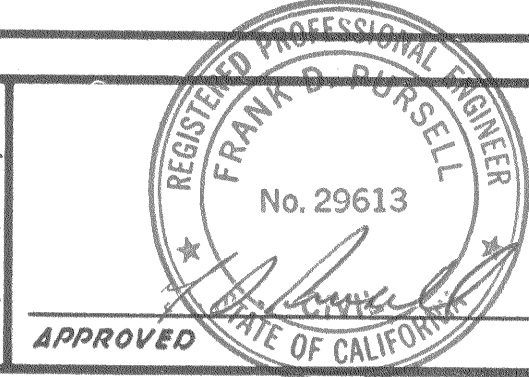

2-29-80  
DATE

**Ron Graves & associates**  
SURVEYING  
PARCEL MAPS  
PUBLIC REPORTS

P.O. BOX 1576  
OROVILLE, CA. 95965  
PHONE 534-1911

**CITY OF OROVILLE**  
SEWER LINE EXTENSION  
WEST OF FIFTH AVENUE  
OROVILLE, CALIFORNIA.

SHEET 1 OF 1  
SHEETS  
JOB NO. 79-371