

- FINISH NOTES**
1. COLS., 1/2"x1/2" TRIM, FASCIA, RIDGE BEAM : OLYMPIC, SEMI-TRANSPARENT STAIN NO 712.
 2. PLYWOOD SIDING : OLYMPIC, SEMI-TRANSPARENT STAIN NO 722.
 3. MISC. STEEL : 2 SHOP COATS RED LEAD PRIMER.
 4. EXPOSED SHEET METAL : PAINT TO MATCH STAIN NO 712.
 5. DRYWALL : TAPE, SAND, PRIME, 2 COATS OF SEMI-GLOSS ENAMEL, AMERITONE, CK-136F.

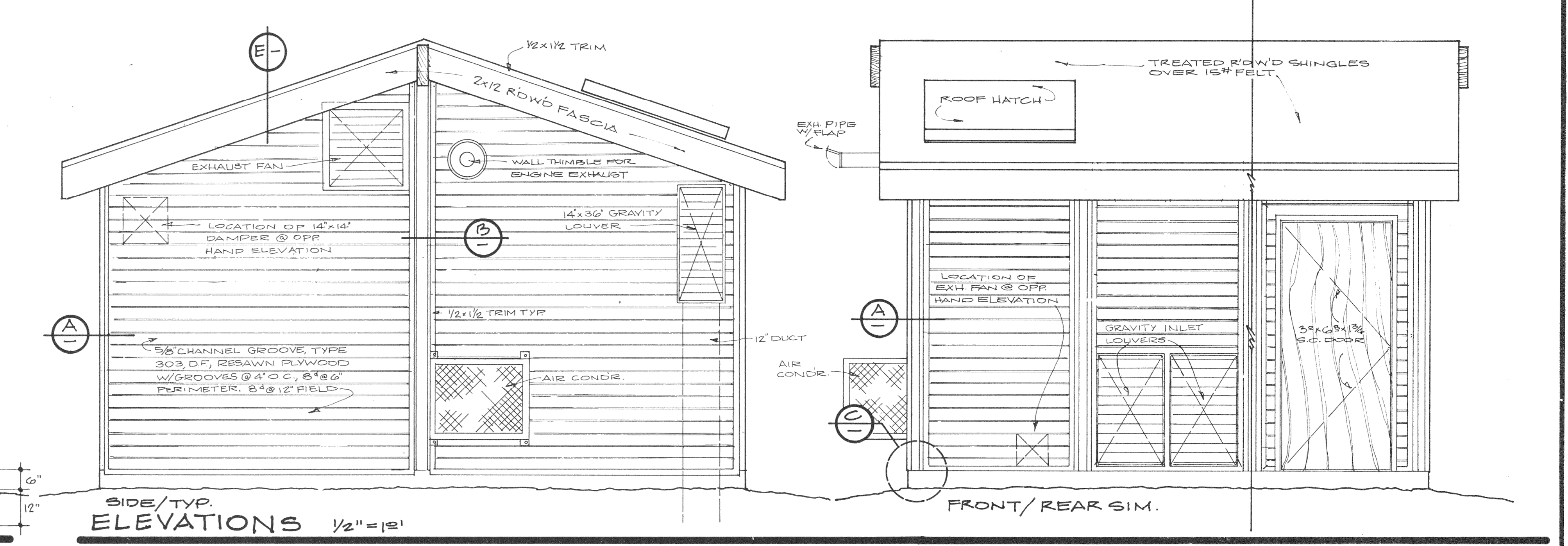
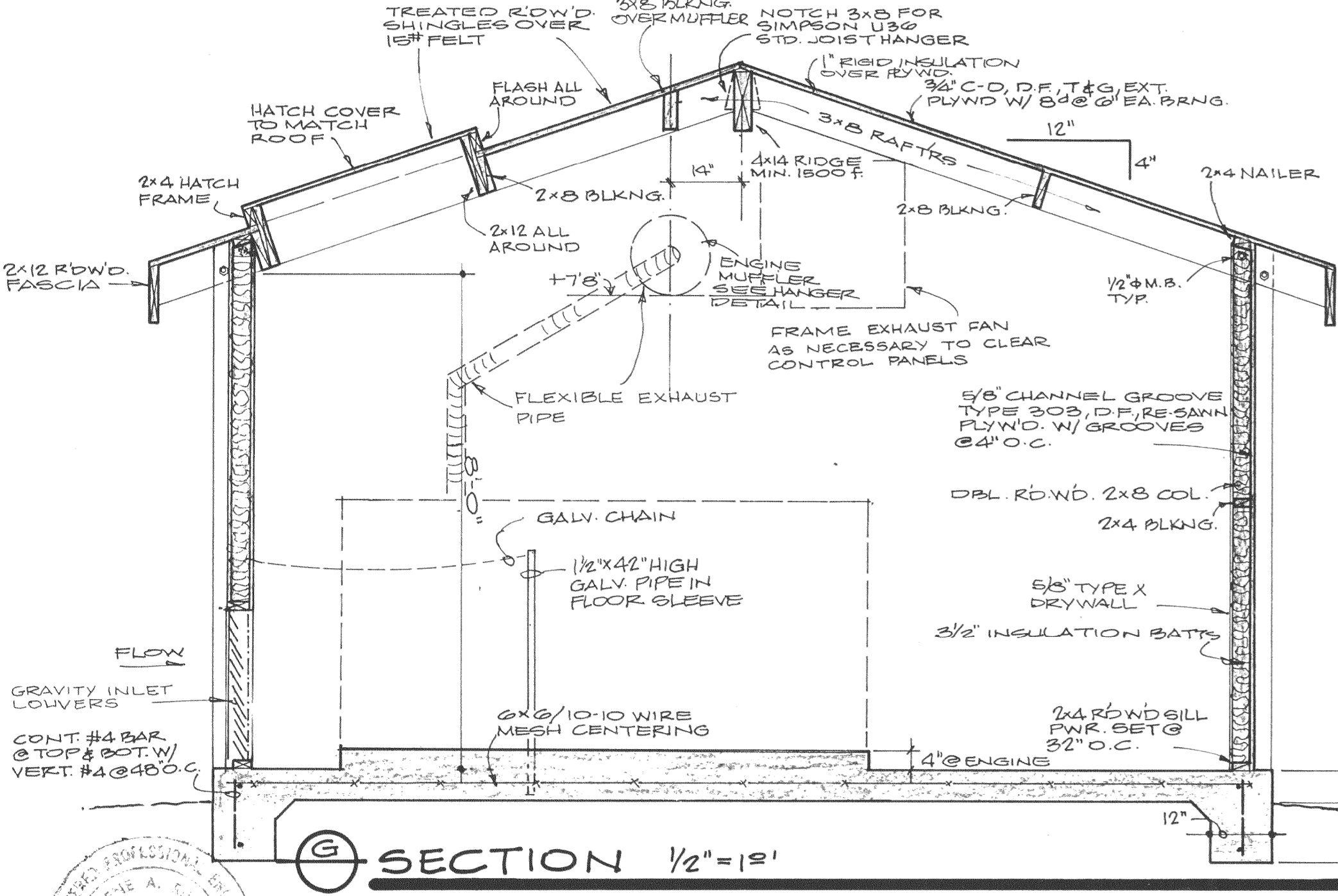

	RINGEL & ASSOCIATES, INC		DES. DENIS G. '74		SEWERAGE COMMISSION,		FEATHER RIVER PUMPING STATION		SHEET 16 OF 20		
			DR. DENIS G. '74		OROVILLE REGION		SC - OR WEST INTERCEPTOR		DATE AUG. 1, 1974		
		CHK. EAR				OROVILLE, CALIFORNIA		PROJ. 2316		NO. 277	
		APPD. [Signature]		NO. DATE		REVISION		BY		APPD.	