

3 PLAN EXTENSION OF GRAVITY MAIN & NEW FORCE MAIN. 3/4" = 1'-0"

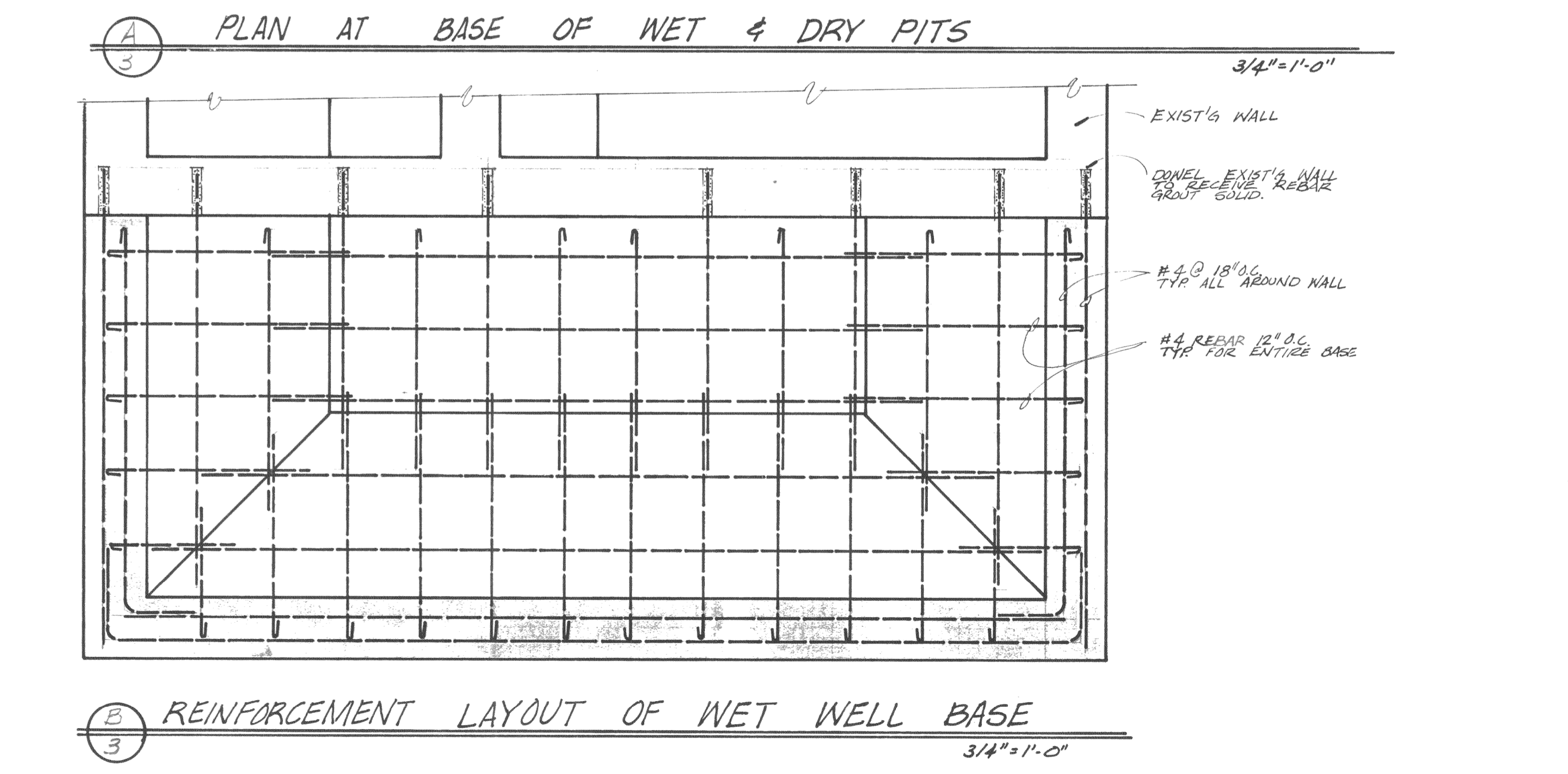
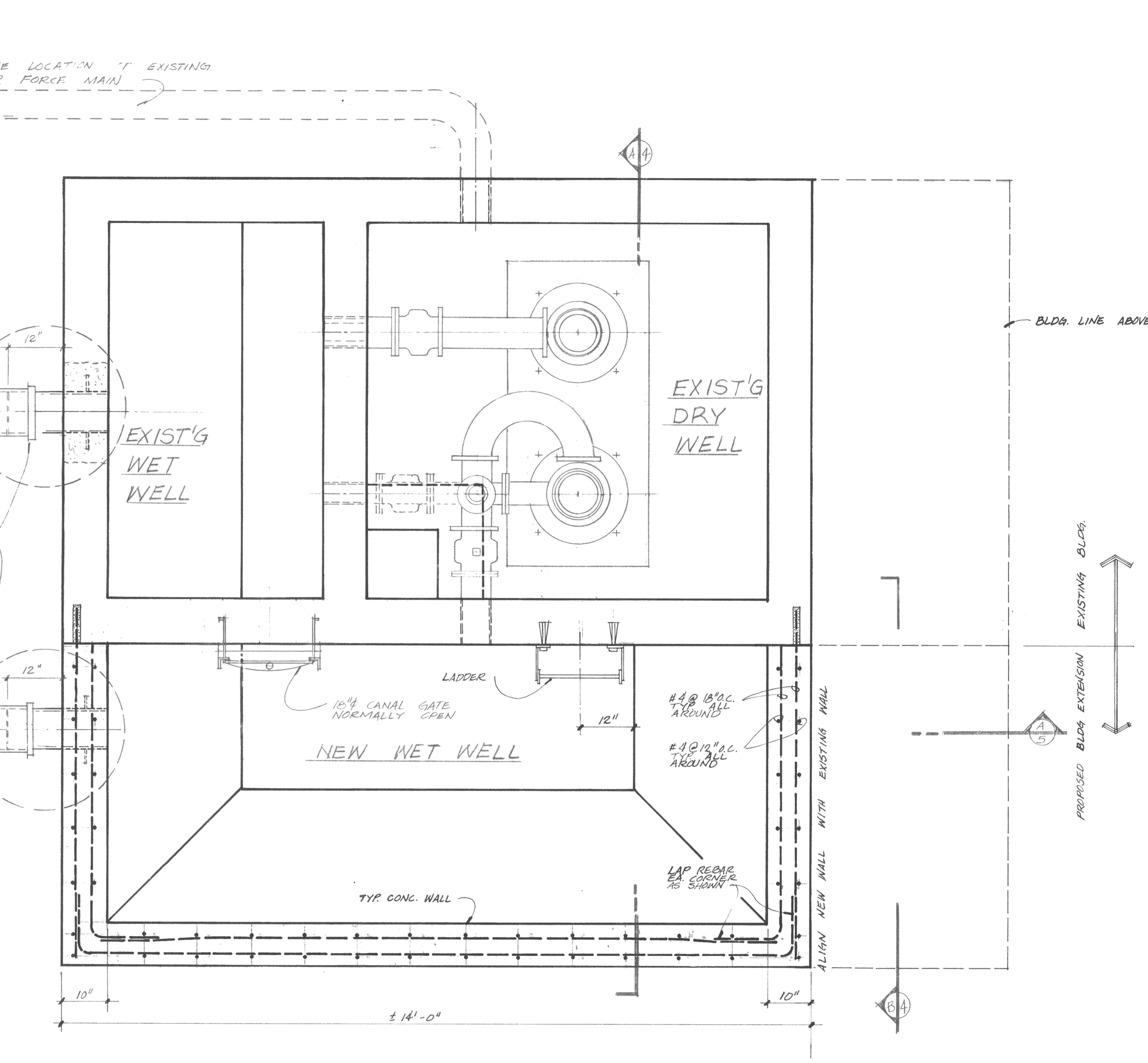

3 REINFORCEMENT LAYOUT OF WET WELL BASE 3/4" = 1'-0"

**COOK ASSOCIATES**  
ENGINEERING CONSULTANTS  
2080 BARK AVENUE, ORVILLE, CALIFORNIA 95964

CITY OF ORVILLE  
**OLIVE GLEN LIFT STATION**  
PLAN AT BASE OF WET & DRY PITS

REGISTERED PROFESSIONAL ENGINEER  
JAMES A. COOK  
Civil Engineer  
STATE OF CALIFORNIA  
No. 13636

REVISION	DATE

DRAWN: *JK* DATE: JULY 81  
CHECKED: *ALC-S* DATE: 1-1-82  
APPROVED: *ALC-S* DATE: 1-1-82  
FILE NO.:  
SHEET NO.:  
**3**  
OF 11 SHTS  
JOB NO. 80445

99-295