

CITY OF OROVILLE IMPROVEMENT PLANS FOR VEATCH STREET RECONSTRUCTION

GENERAL NOTES:

1. ALL WORK SHALL BE IN ACCORDANCE WITH THE CITY OF OROVILLE STANDARDS AND SPECIFICATIONS.
2. THE CONTRACTOR SHALL AT ALL TIMES COORDINATE HIS WORK WITH THAT OF OTHERS ON THE SITE.
3. ALL UNSUITABLE AND SURPLUS MATERIAL SHALL BECOME THE PROPERTY OF THE CONTRACTOR AND SHALL BE REMOVED FROM THE SITE UNLESS THE OWNER SPECIFIES OTHERWISE.
4. THE TYPE, LOCATIONS, SIZES AND/OR DEPTHS OF EXISTING UNDERGROUND UTILITIES AS SHOWN ON THESE IMPROVEMENT PLANS WERE OBTAINED FROM SOURCES OF VARYING RELIABILITY. THE CONTRACTOR IS CAUTIONED THAT ONLY ACTUAL EXCAVATION WILL REVEAL THE TYPES, EXTENT, SIZES, LOCATIONS, AND DEPTHS OF SUCH UNDERGROUND UTILITIES. A REASONABLE EFFORT HAS BEEN MADE TO LOCATE AND IDENTIFY ALL KNOWN UNDERGROUND UTILITIES. HOWEVER, GEDDIS, DRISCOLL & ASSOCIATES CAN ASSUME NO RESPONSIBILITY FOR THE COMPLETENESS OR ACCURACY OF ITS UNDERGROUND UTILITIES NOR FOR THE EXISTENCE OF UNIDENTIFIED OR HARMFUL OBJECTS OR UTILITIES WHICH MAY BE ENCOUNTERED BUT WHICH ARE NOT SHOWN ON THESE DRAWINGS.
5. THE CONTRACTOR IS HEREBY NOTIFIED THAT PRIOR TO COMMENCING CONSTRUCTION, HE IS RESPONSIBLE FOR CONTACTING THE UTILITIES COMPANIES INVOLVED AND REQUESTING A VERIFICATION AT THE CONSTRUCTION SITE OF THE LOCATIONS OF THEIR UNDERGROUND UTILITIES WHERE SUCH FACILITIES MAY POSSIBLY CONFLICT WITH THE PLACEMENT OF IMPROVEMENTS AS SHOWN ON THESE IMPROVEMENT PLANS. THE CONTRACTOR SHALL REMOVE ALL OBSTRUCTION BOTH ABOVE GROUND AND UNDERGROUND EXCEPT AS NOTED IN ITEM 3 ABOVE OR EXCEPT AS INDICATED ON THE PLANS, AS NECESSARY FOR THE CONSTRUCTION OF THE PROPOSED IMPROVEMENTS.
6. CONTRACTOR SHALL BE SOLELY AND COMPLETELY RESPONSIBLE FOR CONDITION OF PREMISES ON WHICH THE WORK IS PERFORMED AND FOR SAFETY OF ALL PERSONS AND PROPERTY ON THE SITE BOTH DURING AND OUTSIDE OF NORMAL WORKING HOURS, UNTIL SUCH WORK IS ACCEPTED BY THE OWNER.
7. SUFFICIENT EQUIPMENT SHALL BE AVAILABLE TO PROVIDE DUST CONTROL AT ALL TIMES DURING EARTHMOVING OPERATIONS. AREA SURROUNDING THE WORK SHALL BE KEPT CLEAN AND RETURNED TO ORIGINAL CONDITION UPON COMPLETION OF THIS CONTRACT.
8. CONTRACTOR SHALL BE RESPONSIBLE FOR THE PROTECTION OF ALL EXISTING MONUMENTS AND OTHER SURVEY MARKERS DURING CONSTRUCTION. ALL SUCH MONUMENTS OR MARKERS DESTROYED DURING CONSTRUCTION SHALL BE REPLACED AT CONTRACTOR'S EXPENSE.
9. PAVING CONTRACTOR TO BE RESPONSIBLE FOR ADJUSTING TO GRADE ALL VALVE BOXES AND BLOW-OFF VALVE BOXES FOR WATER DISTRIBUTION SYSTEM.
10. PRIOR TO TRENCHING FOR THE CONSTRUCTION OF A NEW SEWER OR DRAIN, THE CONTRACTOR SHALL EXPOSE THE END OF ANY EXISTING SEWER OR DRAIN LINE SO THE ENGINEER MAY VERIFY THE LOCATION AND ELEVATION.
11. CONTRACTOR TO CONTACT CITY OF OROVILLE, DEPARTMENT OF PUBLIC WORKS, 24 HOURS PRIOR TO START OF WORK.
12. STATIONING IS ALONG STREET OR PIPE CENTERLINE UNLESS OTHERWISE NOTED.
13. ALL DRAINAGE PIPE SHALL BE A.S.T.M. DESIGNATION C-14 STANDARD STRENGTH UNLESS OTHERWISE NOTED.
14. ANY WATER ENTERING THE SANITARY SEWER SYSTEM TO BE CONSTRUCTED UNDER THESE PLANS SHALL NOT BE DISCHARGED TO THE EXISTING SYSTEM. PLUGS MUST BE INSTALLED IN EXISTING MANHOLES AS NECESSARY TO PERMIT PUMPING THE NEW SYSTEM CLEAR OF WATER AND DEBRIS PRIOR TO ACCEPTANCE. CARE SHALL BE EXERCISED IN LOCATION PLUGS TO AVOID INTERRUPTING SERVICE TO EXISTING CONNECTIONS. MORTAR OR BRICK PLUGS MUST BE USED; INFLATABLE DEVICES ARE NOT SATISFACTORY.
15. STREET SIGNS SHALL BE INSTALLED TO CONFORM TO CITY OF OROVILLE REQUIREMENTS.
16. VERTICAL CURB AND GUTTER AND STANDARD ST-15 PEDESTRIAN RAMP TO BE USED AT ALL INTERSECTION CURB RETURNS PER THE CITY OF OROVILLE STANDARD.

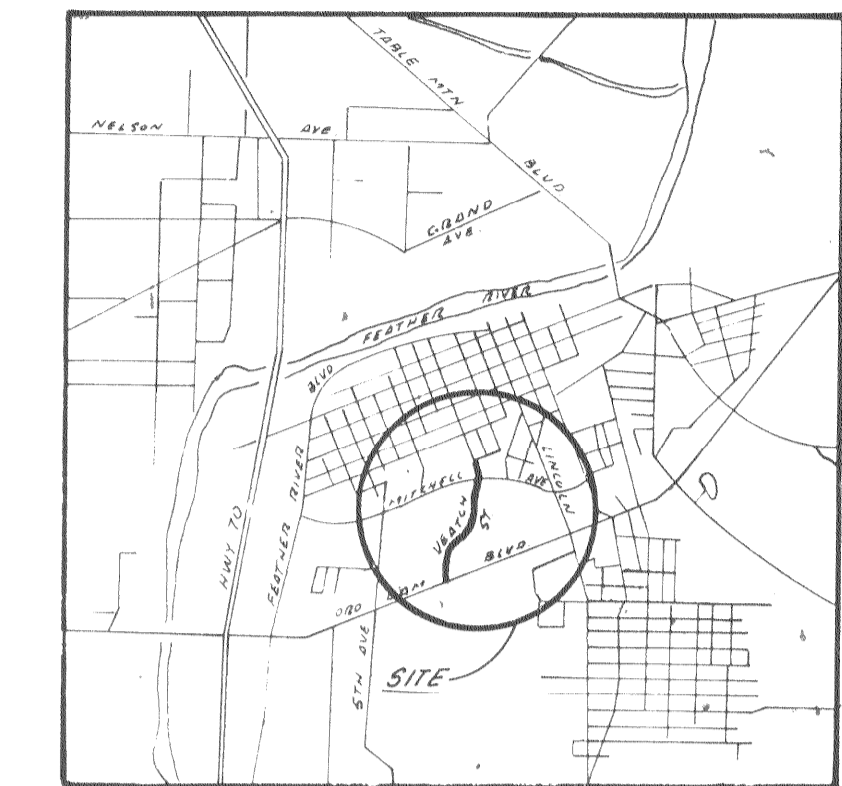

LOCATION MAP
NT5

PROPOSED	LEGEND	EXISTING
— 6" S —	SANITARY SEWER	— 6" S —
— 18" D —	STORM DRAIN	— 18" D —
●	MANHOLE	○
■	DROP INLET	□
---	WATER LINE	---
— W —	WATER VALVE	— W —
— WM —	WATER METER	— WM —
— FH —	FIRE HYDRANT	— FH —
— G —	GAS LINE	— G —
— GM —	GAS METER	— GM —
— U —	UTILITY POLE	— U —
— T —	TREE	— T —

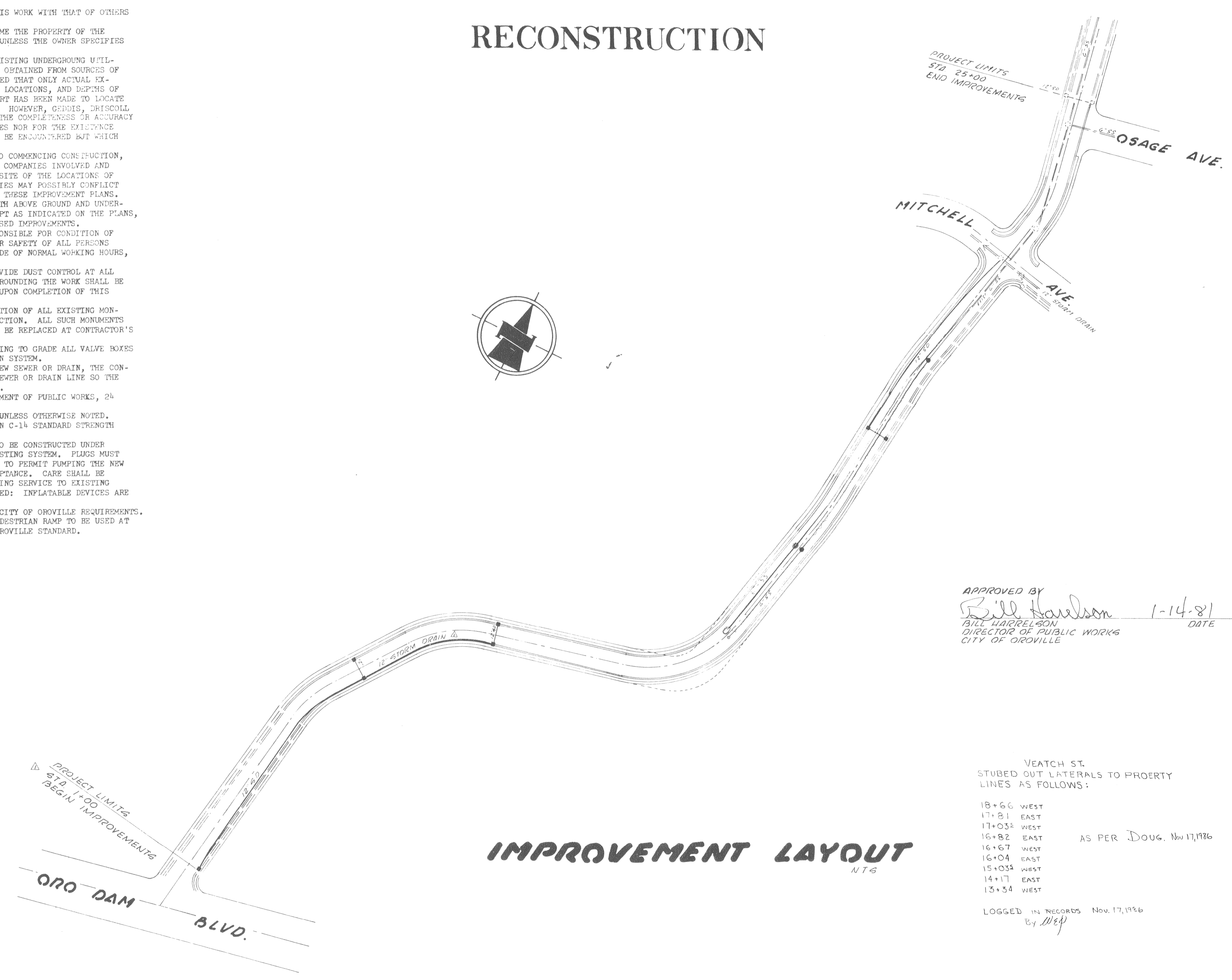
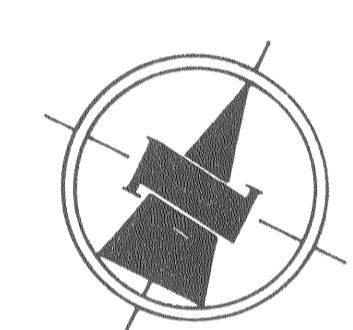

APPROVED BY
Bill Harrison 1-14-81
BILL HARRISON
DIRECTOR OF PUBLIC WORKS
CITY OF OROVILLE

VEATCH ST.
STUBED OUT LATERALS TO PROPERTY
LINES AS FOLLOWS:
18+66 WEST
17+81 EAST
17+03 WEST
16+82 EAST
16+67 WEST
16+04 EAST
15+03 WEST
14+17 EAST
13+54 WEST
AS PER DOUG. Nov 17, 1986
LOGGED IN RECORDS Nov. 17, 1986
By *W&P*

SHEET INDEX

1. TITLE SHEET
2. VEATCH STREET (Sta. 1+00 To 4+00) ^{NT4}
3. VEATCH STREET (Sta. 4+00 To 17+00)
4. VEATCH STREET (Sta. 17+00 To 24+38.7)
5. CITY OF OROVILLE STANDARDS

IMPROVEMENT LAYOUT NT4

<table border="1" style="width: 100%; border-collapse: collapse;"> <tr> <td style="font-size: 8px;">2/3-80</td> <td style="font-size: 8px;">ADD STORM DRAIN 1+00-6+00</td> <td style="font-size: 8px;">R/S</td> <td style="font-size: 8px;">D/B</td> </tr> <tr> <td style="font-size: 8px;">DATE</td> <td style="font-size: 8px;">REVISION</td> <td style="font-size: 8px;">BY</td> <td style="font-size: 8px;">APP'D</td> </tr> </table>	2/3-80	ADD STORM DRAIN 1+00-6+00	R/S	D/B	DATE	REVISION	BY	APP'D	<table border="1" style="width: 100%; border-collapse: collapse;"> <tr> <td style="font-size: 8px;">FIELD BOOK</td> <td style="font-size: 8px;">DRAWN</td> </tr> <tr> <td style="font-size: 8px;">ELEVATION DATUM</td> <td style="font-size: 8px;">DESIGNED</td> </tr> <tr> <td style="font-size: 8px;">T.B.M. #1 Elev. 128.76</td> <td style="font-size: 8px;">CHECKED</td> </tr> <tr> <td style="font-size: 8px;">FOUND RR SPIKE 0' HIGH</td> <td style="font-size: 8px;">SCALE</td> </tr> <tr> <td style="font-size: 8px;">IN V.P. @ SW COR PINE & MITCHELL</td> <td style="font-size: 8px;">AS SHOWN</td> </tr> <tr> <td style="font-size: 8px;">CITY OF OROVILLE DATUM</td> <td></td> </tr> </table>	FIELD BOOK	DRAWN	ELEVATION DATUM	DESIGNED	T.B.M. #1 Elev. 128.76	CHECKED	FOUND RR SPIKE 0' HIGH	SCALE	IN V.P. @ SW COR PINE & MITCHELL	AS SHOWN	CITY OF OROVILLE DATUM		<div style="text-align: center;"> <p>16 Oct 1980</p> </div>	<div style="text-align: center;"> <p>ENGINEERING SURVEYING PLANNING</p> <p>463 ORO DAM BLVD. SU. 11 OROVILLE, CALIF. 95965 (916) 531-2068</p> </div>	<p style="text-align: center;">IMPROVEMENT PLANS FOR: VEATCH STREET TITLE SHEET CITY OF OROVILLE, CALIFORNIA</p>	<table border="1" style="width: 100%; border-collapse: collapse;"> <tr> <td style="font-size: 8px;">SHEET</td> <td style="font-size: 8px;">1 OF 5</td> </tr> <tr> <td style="font-size: 8px;">JOB NO.</td> <td style="font-size: 8px;">79-114</td> </tr> </table>	SHEET	1 OF 5	JOB NO.	79-114
2/3-80	ADD STORM DRAIN 1+00-6+00	R/S	D/B																										
DATE	REVISION	BY	APP'D																										
FIELD BOOK	DRAWN																												
ELEVATION DATUM	DESIGNED																												
T.B.M. #1 Elev. 128.76	CHECKED																												
FOUND RR SPIKE 0' HIGH	SCALE																												
IN V.P. @ SW COR PINE & MITCHELL	AS SHOWN																												
CITY OF OROVILLE DATUM																													
SHEET	1 OF 5																												
JOB NO.	79-114																												