

APPROVED:

Bill Harelgson
BILL HARELGSON
DIRECTOR OF PUBLIC WORKS
CITY OF OROVILLE

ORO DAM BOULEVARD

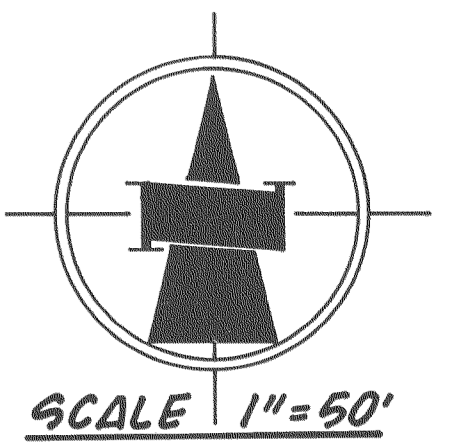

GENERAL NOTES

1. ALL CONSTRUCTION SHALL CONFORM TO CITY OF OROVILLE STANDARDS AND SPECIFICATIONS.
2. CONTRACTOR TO OBTAIN ENCROACHMENT PERMIT FROM THE CITY OF OROVILLE AND CALTRANS PRIOR TO ANY CONSTRUCTION.
3. TRENCH SAFETY PLANS: BEFORE BEGINNING EXCAVATION FOR A TRENCH FIVE FEET (5') OR MORE IN DEPTH, THE CONTRACTOR SHALL SECURE A PERMIT FROM THE CALIFORNIA DIVISION OF INDUSTRIAL SAFETY (555 RIO LINDO ROAD, OAKLAND, CALIFORNIA; PHONE: 345-7191). A COPY OF THIS PERMIT MUST BE AVAILABLE AT THE CONSTRUCTION SITE.
4. CONTRACTOR IS RESPONSIBLE FOR CONTACTING ALL UTILITIES PRIOR TO THE START OF EXCAVATION.

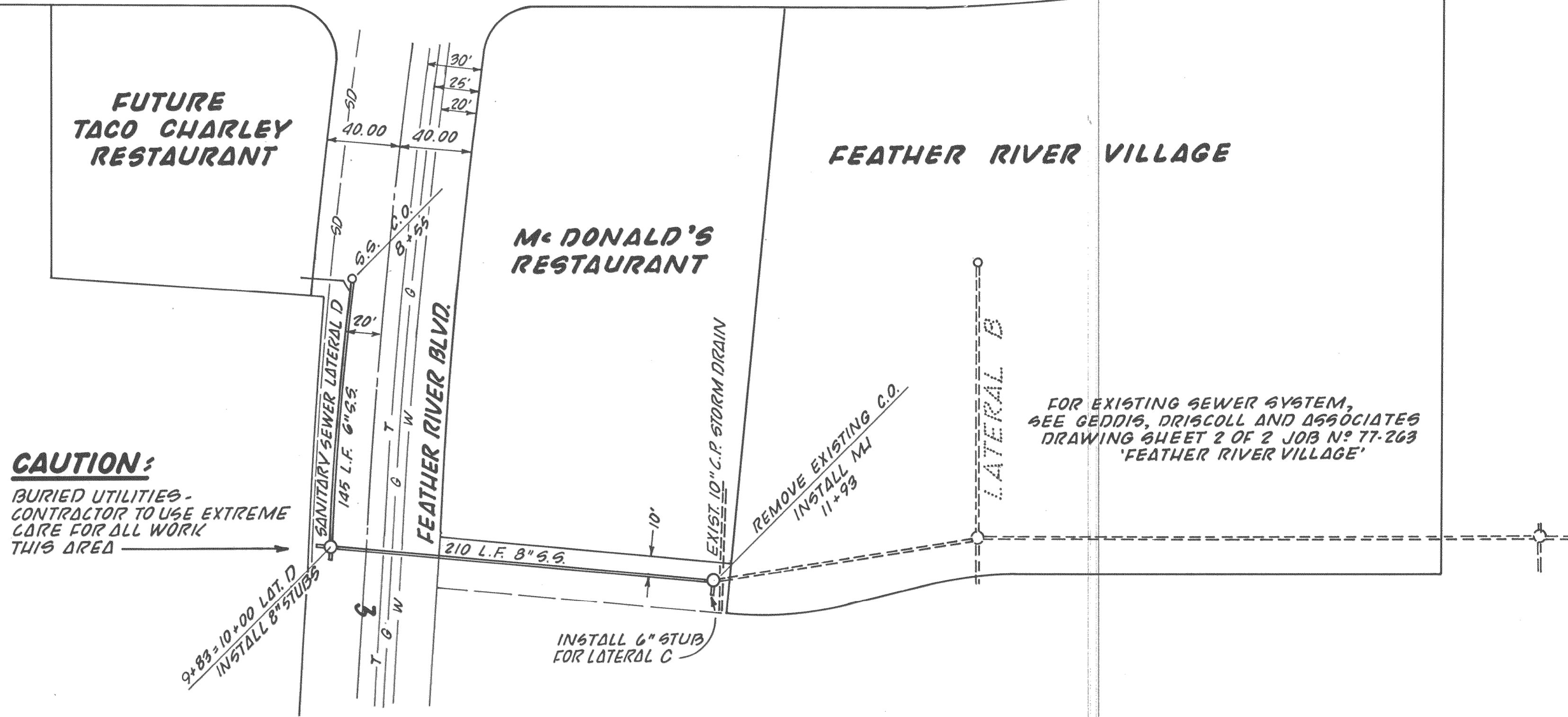

CAUTION:
BURIED UTILITIES -
CONTRACTOR TO USE EXTREME
CARE FOR ALL WORK
THIS AREA

FOR EXISTING SEWER SYSTEM,
SEE GEDDIS, DRISCOLL AND ASSOCIATES
DRAWING SHEET 2 OF 2 JOB N° 77-263
"FEATHER RIVER VILLAGE"

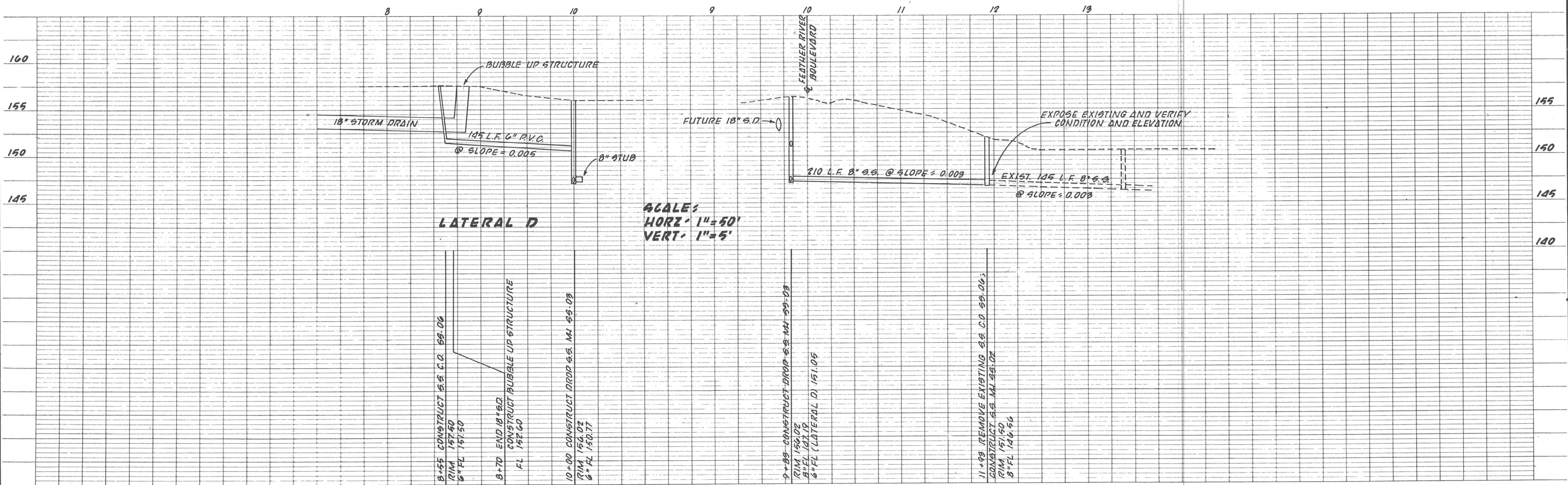

SCALE:
HORZ. 1"=50'
VERT. 1"=5'

LATERAL D

8+55 CONSTRUCT 6\"/>

8+70 END 18\"/>

10+00 CONSTRUCT DROP 6\"/>

9+25 CONSTRUCT DROP 6\"/>

6\"/>

11+25 REMOVE EXISTING 6\"/>

CONSTRUCT 6\"/>

DATE	NO.	REVISION	BY	APP'D

FIELD BOOK
ELEVATION DATUM

DRAWN
DETRA CARPENTER

DESIGNED
KENNETH LENHARDT

CHECKED

SCALE AS SHOWN

APPROVED

DATE 1-31-79

GEDDIS
DRISCOLL
AND
ASSOCIATES

ENGINEERING
SURVEYING
PLANNING

463 ORO DAM BLVD., 4th. F.
OROVILLE, CALIF. 95965
(916) 533-2068

SEWER LINE EXTENSION
TACO CHARLEY
395 ORO DAM BLVD. OROVILLE, CA.

SHEET
1 OF **1**
SHEETS
JOB N° 78-153

SS307