

GENERAL NOTES

1. ALL UTILITIES SHALL BE IN STRICT COMPLIANCE WITH THE CITY OF GROVILLE.
2. THE TYPE, LOCATION, SIZE AND OR DEPTH OF EXISTING UNDERGROUND UTILITIES AS SHOWN ON THESE IMPROVEMENT PLANS WERE OBTAINED FROM SOURCES OF VARYING RELIABILITY. THE CONTRACTOR IS CAUTIONED THAT ONLY ACTUAL EXAMINATION WILL REVEAL THE NUMBER, TYPE, EXTENT, SIZE, LOCATION, AND DEPTH OF SUCH UNDERGROUND UTILITIES. A REASONABLE EFFORT HAS BEEN MADE TO LOCATE AND DELINEATE ALL KNOWN UNDERGROUND UTILITIES. HOWEVER, BARNHART BROWN & ASSOCIATES CAN ASSUME NO RESPONSIBILITY FOR THE COMPLETENESS OR ACCURACY OF ITS DELINEATION OF SUCH UNDERGROUND UTILITIES NOR FOR THE EXISTENCE OF OTHER BURIED OBJECTS OR UTILITIES WHICH MAY BE ENCOUNTERED, BUT WHICH ARE NOT SHOWN ON THESE DRAWINGS.
3. THE CONTRACTOR IS HEREBY NOTIFIED THAT PRIOR TO COMMENCING CONSTRUCTION, HE IS RESPONSIBLE FOR CONTACTING THE UTILITY COMPANIES INVOLVED AND VERIFYING AT THE CONSTRUCTION SITE THE LOCATION OF ALL UTILITIES AS SHOWN ON THESE IMPROVEMENT PLANS, OR DISCOVERED IN THE FIELD.
4. THE CONTRACTOR SHALL REMOVE ALL OBSTRUCTIONS, BOTH ABOVE GROUND AND UNDERGROUND, EXCEPT AS INDICATED ON THE PLANS AS NECESSARY FOR THE CONSTRUCTION OF THE PROPOSED IMPROVEMENTS.
5. WHERE BARNHART BROWN & ASSOCIATES IS TO PROVIDE CONSTRUCTION STAKES, CONSTRUCTION STAKES FOR ALIGNMENT AND GRADE WILL BE FURNISHED TO THE CONTRACTOR ONE TIME ONLY. THE SPACING AND OFFSET OF THE STAKES SHALL BE COORDINATED WITH BARNHART BROWN & ASSOCIATES BY THE CONTRACTOR. STAKES AND MARKS SET BY BARNHART BROWN & ASSOCIATES SHALL BE CAREFULLY PRESERVED BY THE CONTRACTOR. IN CASE SUCH STAKES AND MARKINGS ARE DESTROYED OR DAMAGED, THE COST OF REPLACING OR RESTORING THEM WILL BE DEBITED BY THE OWNER FROM ANY MONIES DUE THE CONTRACTOR. REQUESTS FOR RESETTling LOST STAKES OR ADDITIONAL STAKES WILL BE ACKNOWLEDGED BY BARNHART BROWN & ASSOCIATES ONLY WHEN AUTHORIZED BY THE OWNER. THE CONTRACTOR SHALL BE RESPONSIBLE FOR OBTAINING SUCH AUTHORIZATION.
6. THE CONTRACTOR SHALL BE SOLELY AND COMPLETELY RESPONSIBLE FOR CONDITION OF PREMISES ON WHICH THE WORK IS PERFORMED AND FOR SAFETY OF ALL PERSONS AND PROPERTY ON THE SITE, BOTH DURING AND OUTSIDE OF NORMAL WORKING HOURS, UNTIL SUCH WORK IS ACCEPTED BY THE OWNER.
7. SUFFICIENT EQUIPMENT SHALL BE AVAILABLE TO PROVIDE DUST CONTROL AT ALL TIMES DURING EARTHMOVING OPERATIONS. AREAS SURROUNDING THE WORK SHALL BE KEPT CLEAN AND RETURNED TO ORIGINAL CONDITIONS UPON COMPLETION OF THIS CONTRACT.
8. THE CONTRACTOR SHALL, AT ALL TIMES, COORDINATE HIS WORK WITH THAT OF OTHERS ON THE SITE.
9. THE CONTRACTOR SHALL HAVE TRENCH SAFETY PLANS APPROVED AND A PERMIT OBTAINED FOR TRENCHES FIVE FEET (5') OR MORE IN DEPTH, FROM THE CALIFORNIA DIVISION OF INDUSTRIAL SAFETY, 355 RIO LINDO ROAD, CHICO, CALIFORNIA, PHONE (916) 345-1151. A COPY OF THIS PERMIT MUST BE AVAILABLE AT THE CONSTRUCTION SITE.
10. THE CONTRACTOR SHALL PROVIDE CONSTRUCTION AREA TRAFFIC CONTROL IN ACCORDANCE WITH SECTION 11 OF THE STATE STANDARD SPECIFICATIONS.
11. ALL SALVAGED MATERIAL SHALL BECOME THE PROPERTY OF THE CONTRACTOR.
12. EXISTING SEPTIC TANKS TO BE ABANDONED, SHALL BE REMOVED AND BACKFILLED WITH GRANULAR BACKFILL TO 12" OVER PIPE.
13. THE CONTRACTOR SHALL BE RESPONSIBLE FOR OBTAINING ALL NECESSARY PERMITS FROM THE PROJECT WORK.

14. ALL PIPES, JOINTS AND FITTINGS SHALL BE OF EITHER VITRIFIED CLAY, UNPLASTIC POLYETHYLENE OR POLYESTER CHLORIDE PLASTIC WATER OR GAS DESCRIBED BELOW. ONLY ONE SINGLE TYPE OF PIPE SHALL BE USED THROUGHOUT THE PROJECT.
15. IF COBBLES ARE ENCOUNTERED, USE PEA GRAVEL IN TRENCH AND BEDDING.

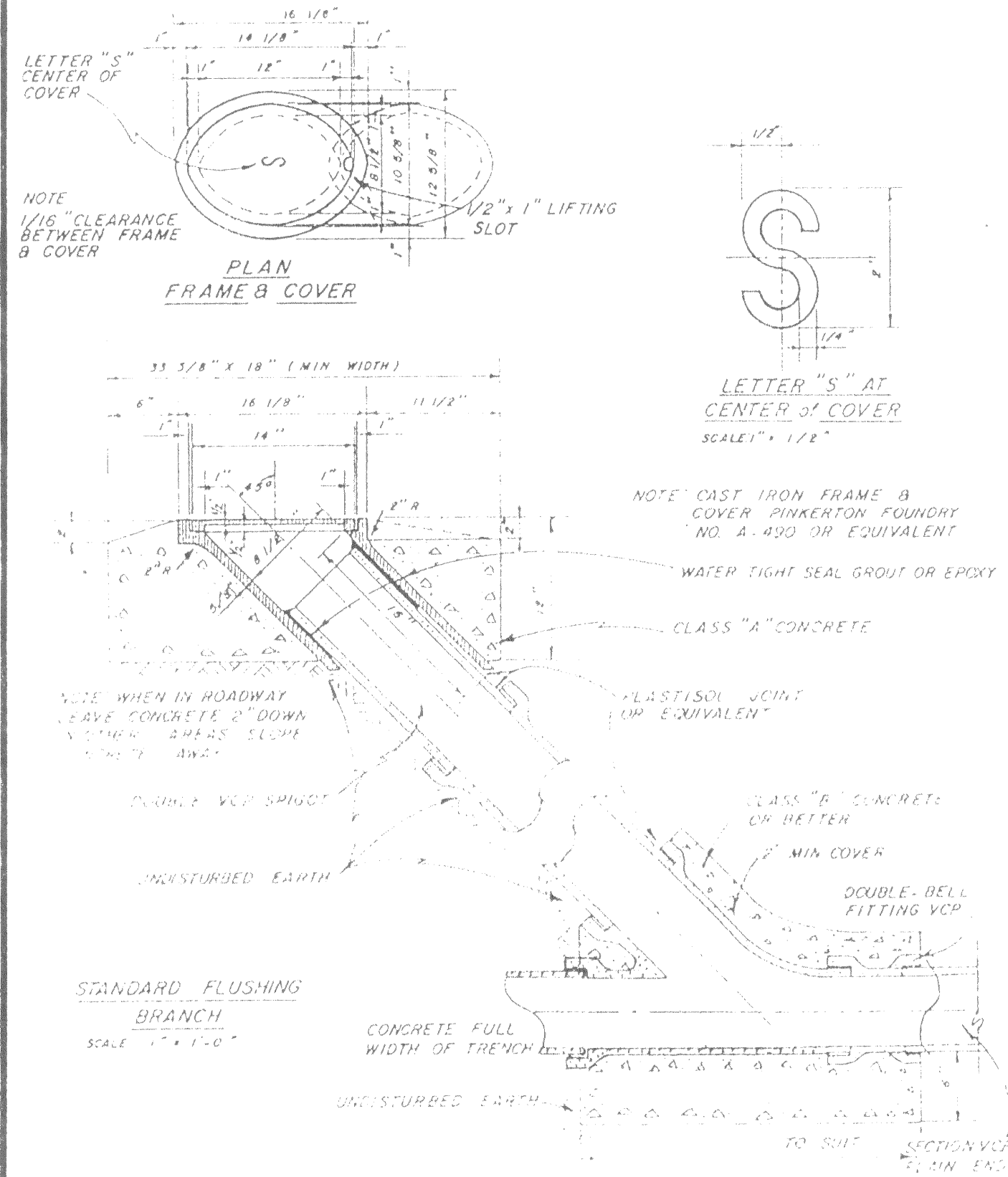
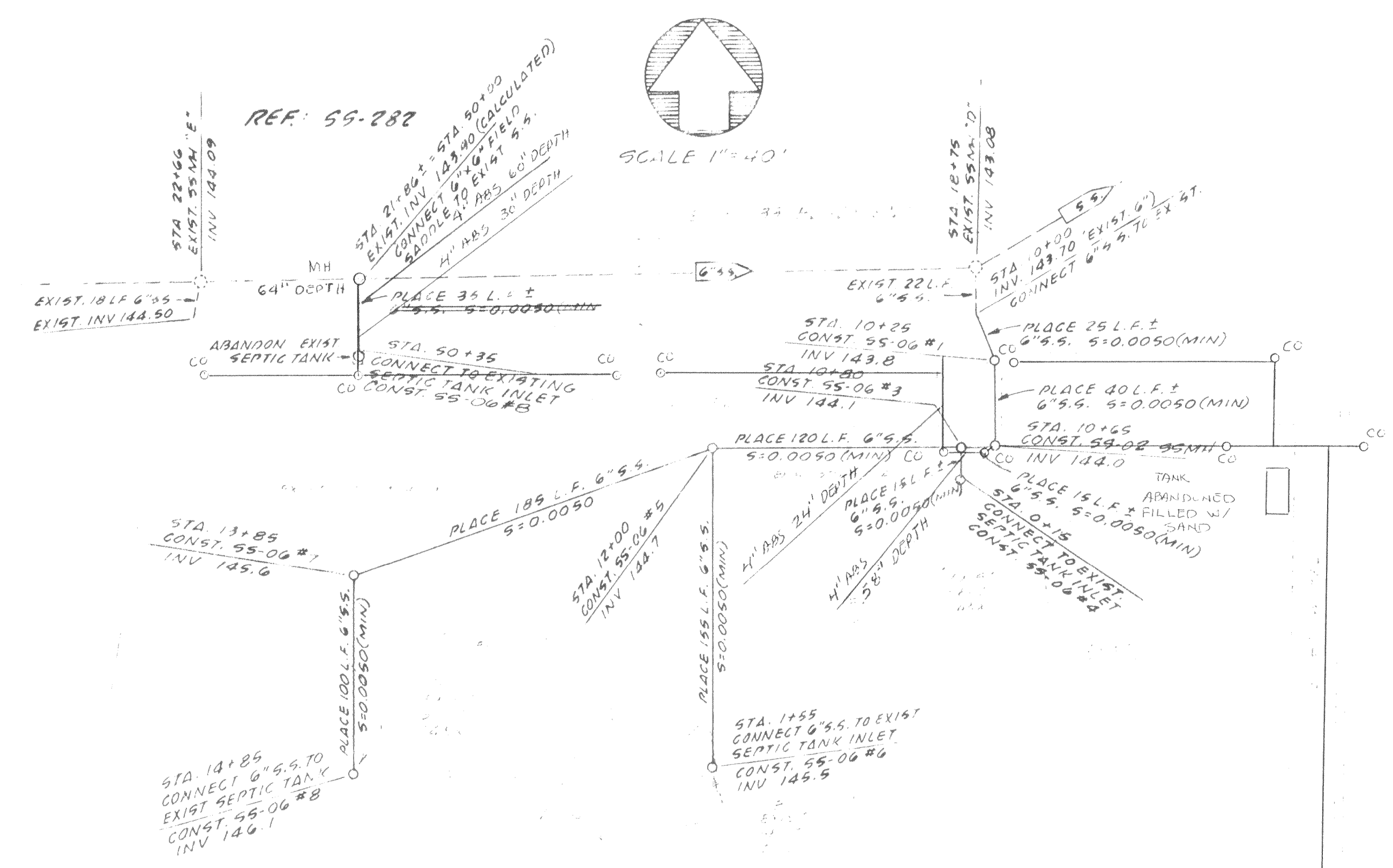
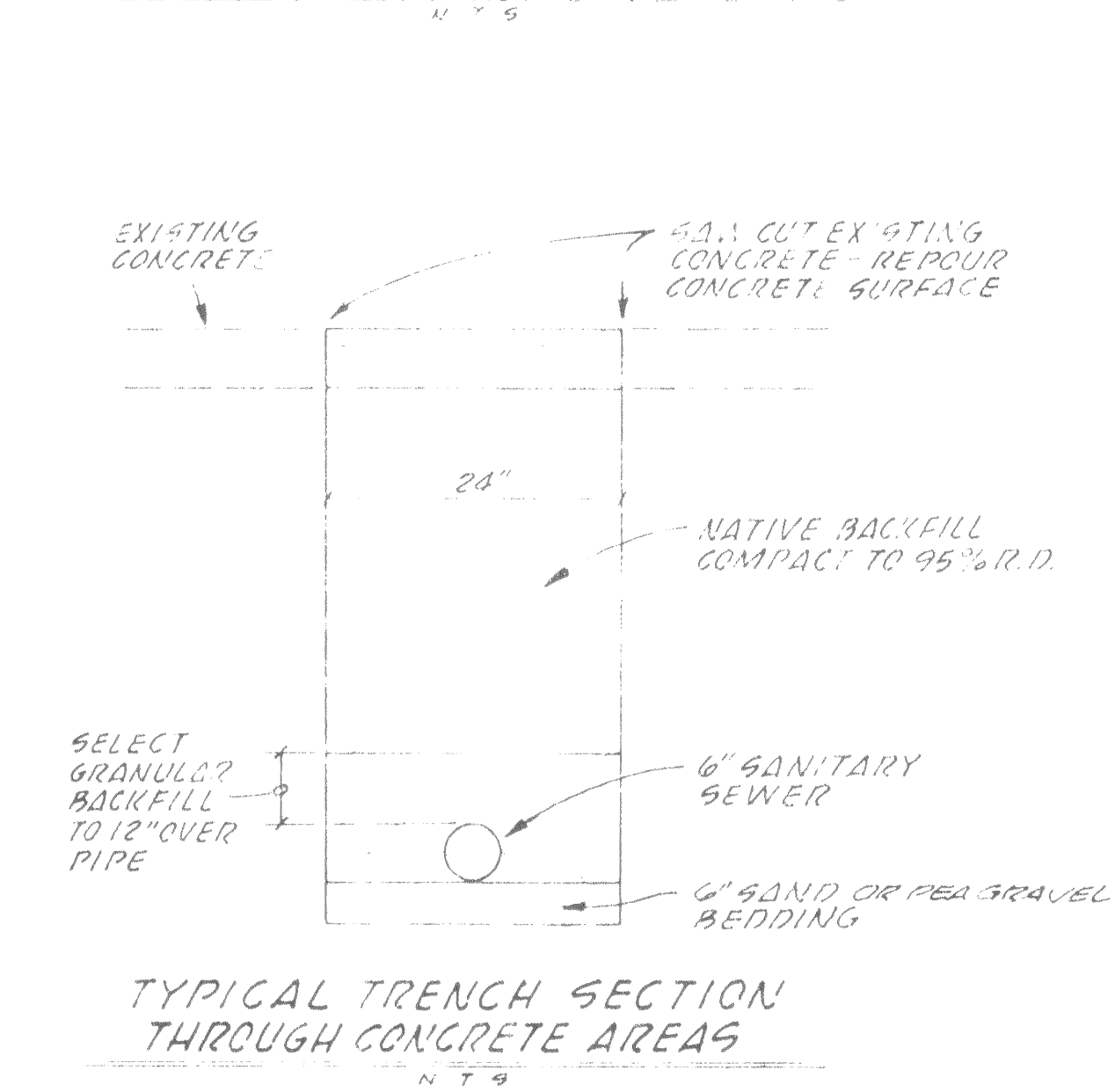
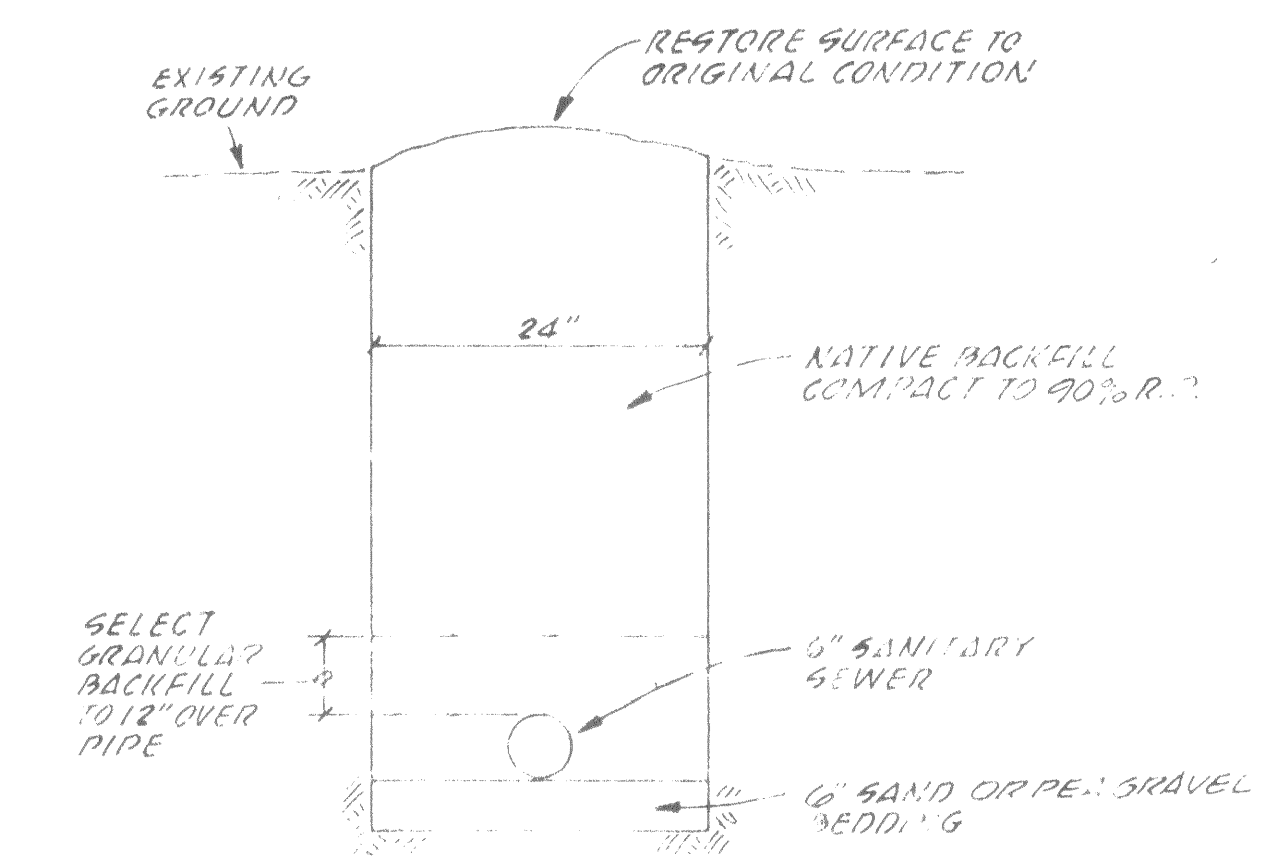
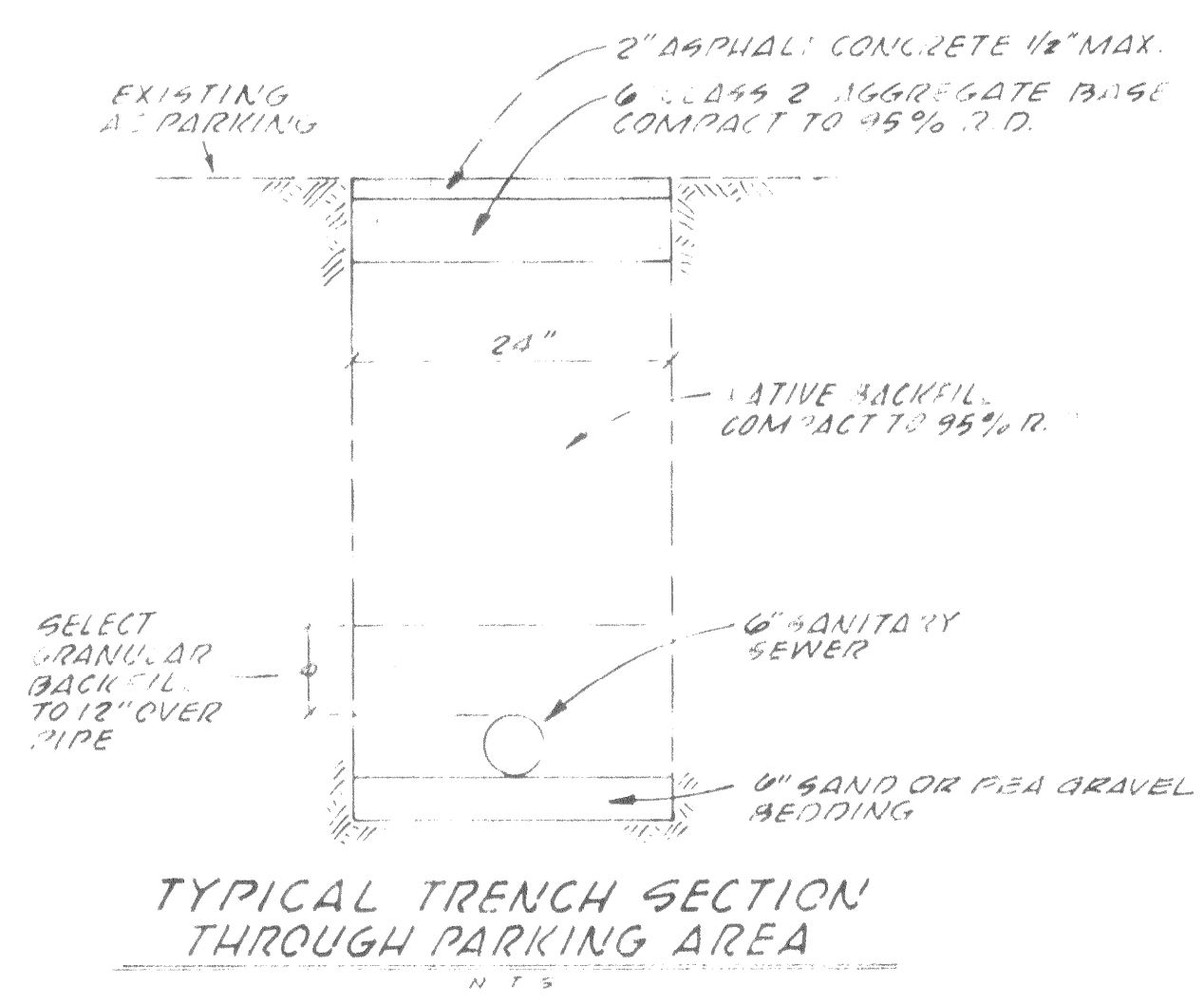

JIM REED - CONTRACTOR DID PROJECT  
533-2811 5-24-91

"AS-BUILT"

<b>REVISIONS</b> DATE NO REVISION BY APP'D		<b>FIELD BOOK</b> ELEVATION DATUM BENCH MARK - BRASS CAP @ TOP OF CURB @ NW COR. 5TH & ORO DAM. ELEV 51.47		<b>DRAWN</b> LANE DESIGNED A.B. CHECKED A.B. SCALE AS SHOWN		<b>APPROVED</b> _____ DATE _____ CIVIL ENGINEERS • LAND SURVEYORS		<b>Barnhart Brown &amp; Associates</b> A CALIFORNIA CORPORATION P.O. Box 1576 Oroville, CA 95965 916/534-1911 CIVIL ENGINEERS • LAND SURVEYORS		<b>THE VILLAGE INN</b> GROVILLE, CA. <b>SEWER COLLECTION SYSTEM DESIGN</b>		<b>SHEET</b> 1 OF 1 <b>84-077</b>	
---	--	--	--	---	--	--	--	---	--	--	--	---	--