

LEGEND

EXISTING CITY LIMITS

AREA OF ANNEXATION (33-19-08)

ASSESSOR PARCEL NO. 83

LOT NO. PER SANITATION UNIT NO. 2 M.O.R. BOOK 10, PAGES 12A & 13A.

T.P.O.B. TRUE POINT OF BEGINNING

PROFILE

NOTES: 1. EXISTING CITY LIMITS. 2. AREA OF ANNEXATION. 3. ASSESSOR PARCEL NO. 83. 4. LOT NO. PER SANITATION UNIT NO. 2 M.O.R. BOOK 10, PAGES 12A & 13A. 5. T.P.O.B. TRUE POINT OF BEGINNING.

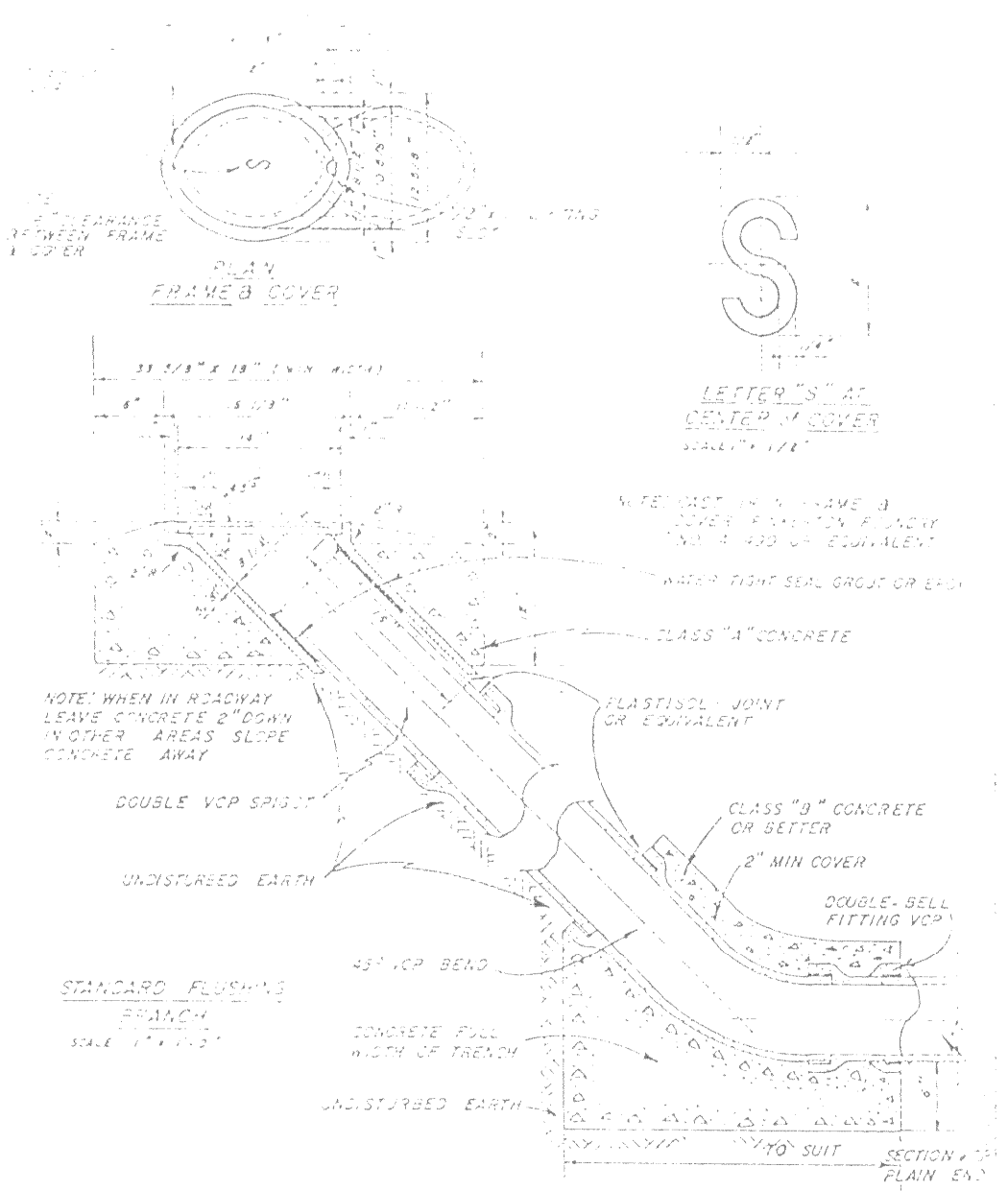
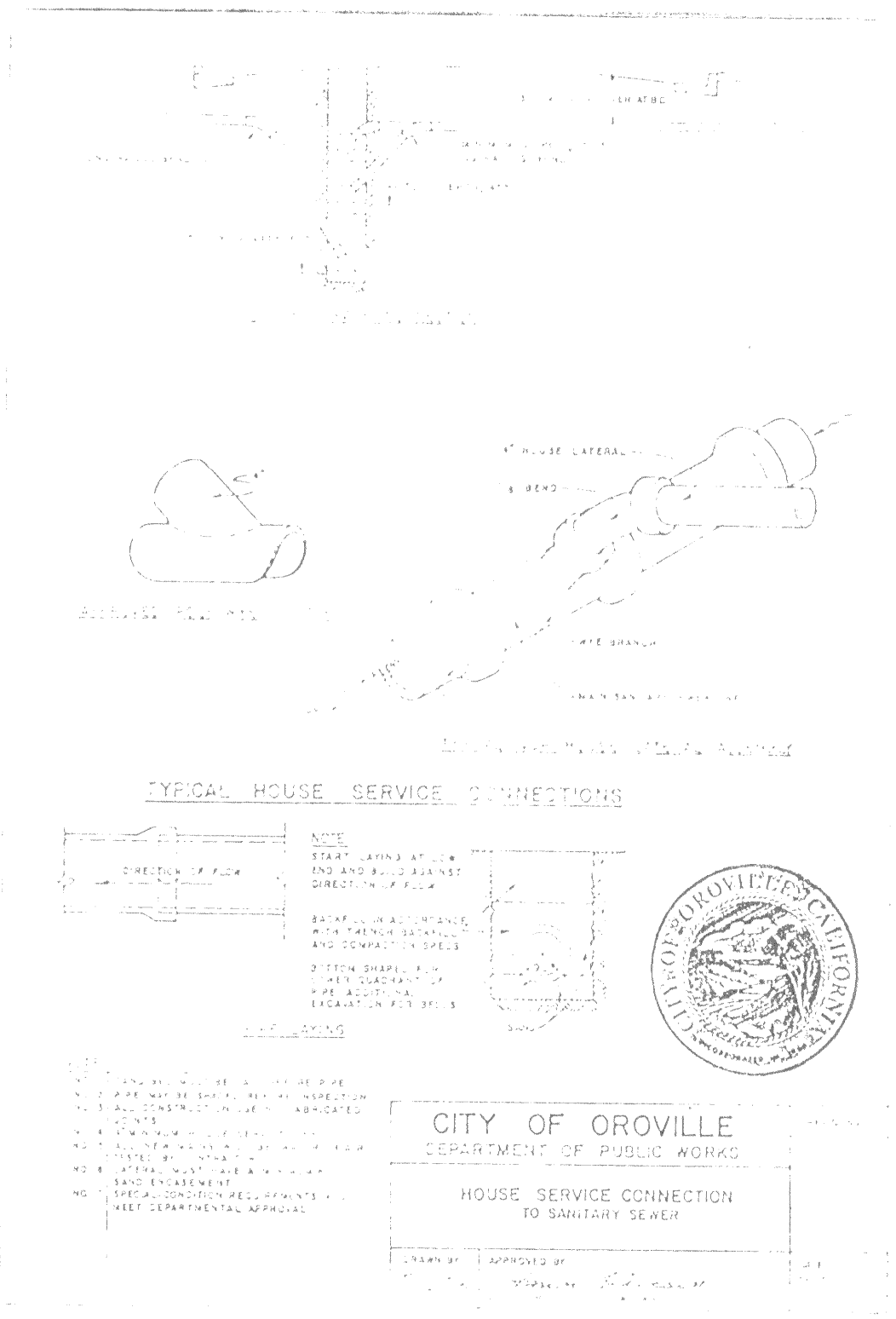
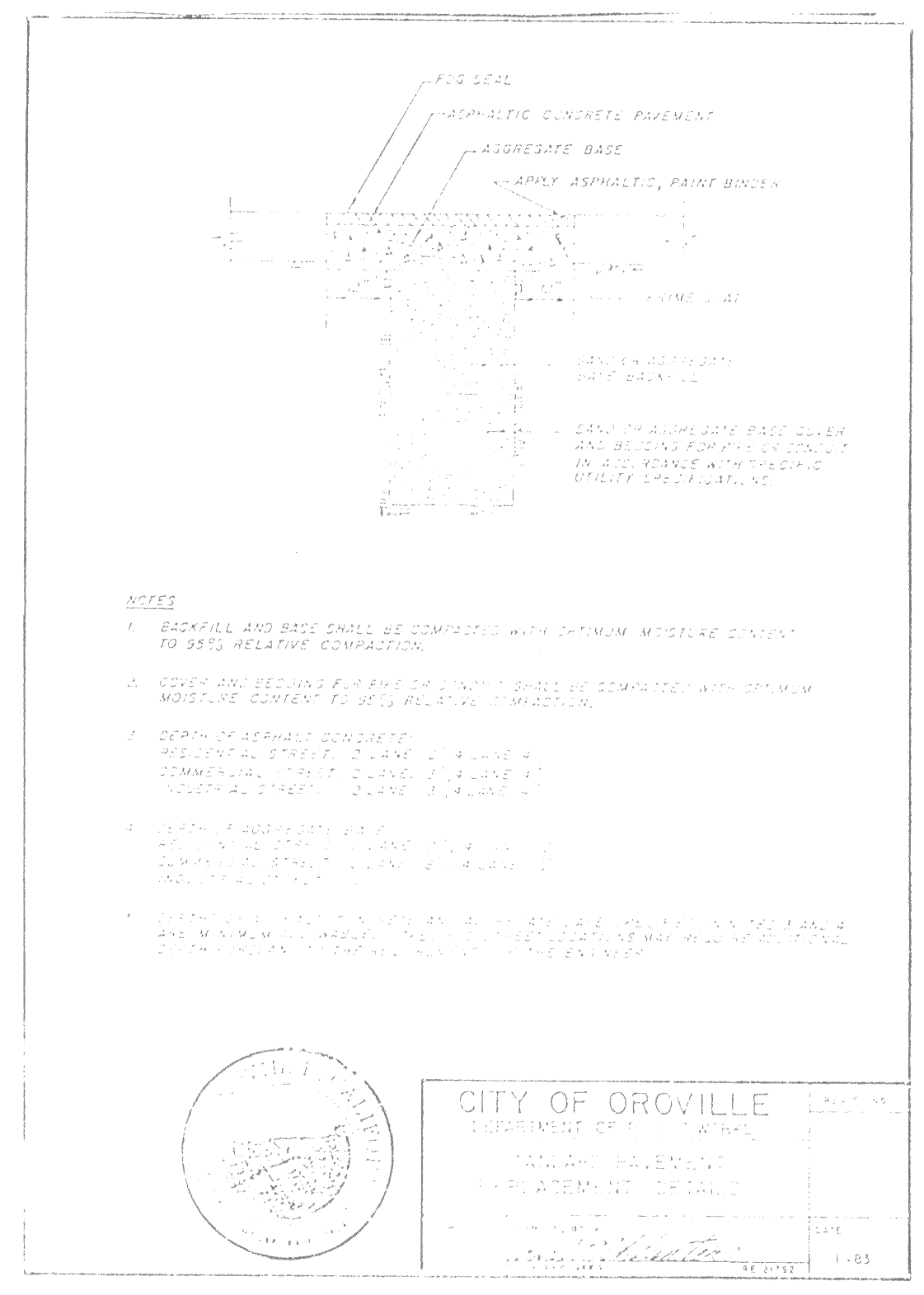
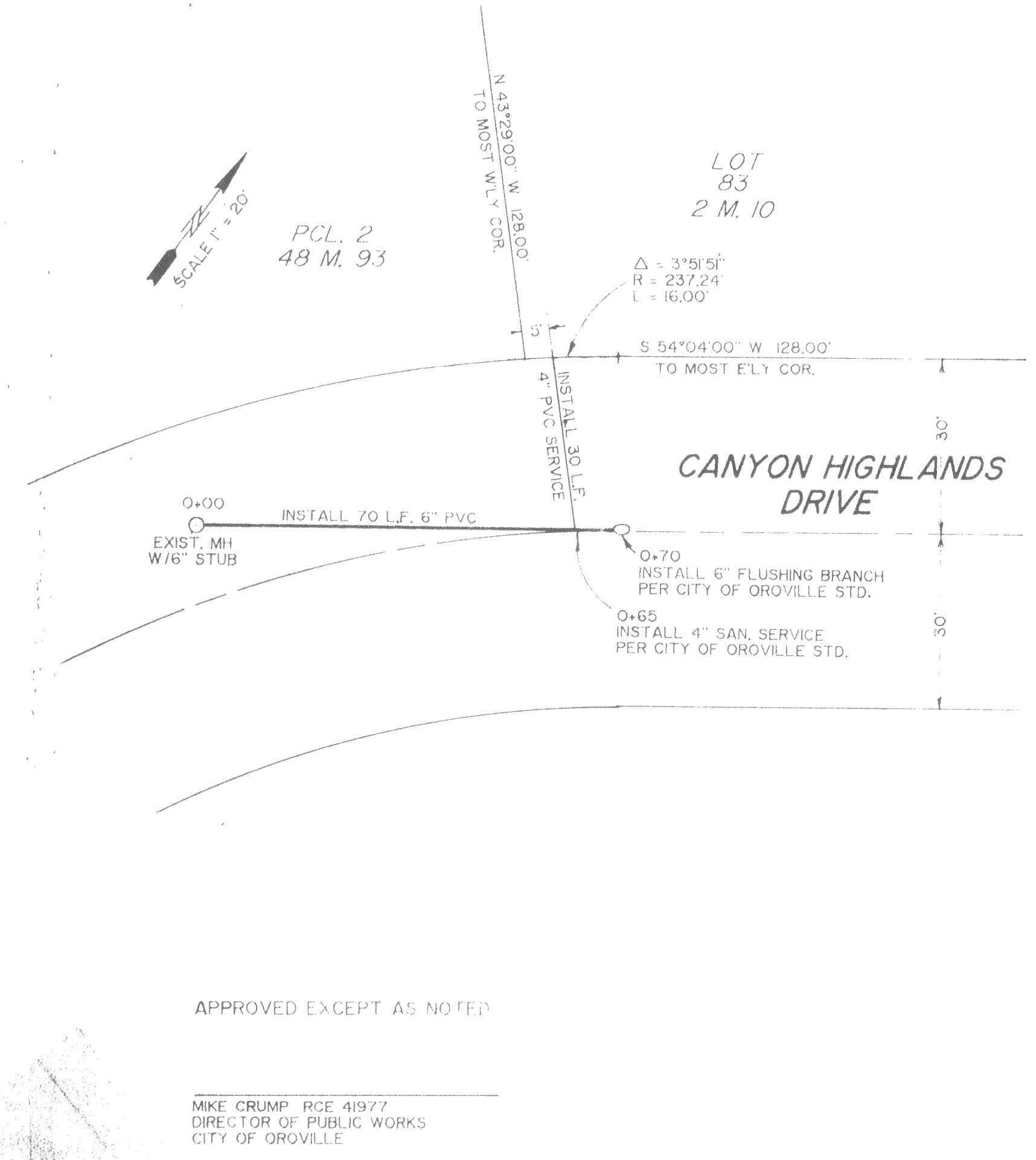

60' right of way from
Drainage easement

SCOPE OF WORK ON SITE - LOT 83

- CONSTRUCT 4" PVC HOUSE SERVICE FROM EXISTING SEWER LINE WITH CLEANOUTS AND LOCATION PER ROUND STAKES - 3" SAND BED - 18" MIN. COVER TOP OF PVC.
- DRAIN AND DISPOSE OF SEPTIC TANK CONTENTS, FILL TANK WITH SUITABLE SOIL.

SCOPE OF WORK WITHIN CITY OF OROVILLE RIGHT OF WAY

- CONSTRUCT 70' 6" PVC SANITARY SEWER EXTENSION.
- CONSTRUCT 6" FLUSHING BRANCH FOR SANITARY SEWER.
- CONSTRUCT 30" 4" HOUSE SERVICE CONNECTION TO "O" SANITARY SEWER.

ALL PER CITY OF OROVILLE STANDARDS AND SPECIFICATIONS AND FIELD CONTROL POINTS. CONTRACTOR TO OBTAIN ENCROACHMENT PERMITS FROM THE CITY OF OROVILLE PUBLIC WORKS DEPT PRIOR TO ANY WORK WITHIN THE CITY RIGHT OF WAY.

PLAN & PROFILE

SEWER EXTENSION AND LATERAL CONNECTION FOR 83 ANNEXATION LOT NO. 83 CANYON HIGHLANDS UNIT NO. 2, BOOK 10, PAGES 12A & 13A, BUTTE COUNTY RECORDS, CALIFORNIA

ROPER ASSOCIATES

ENGINEERS SURVEYORS
1346 LONGFELLOW
P.O. BOX 885 CHICO, CALIFORNIA

PLAN

NOTES: 1. EXISTING CITY LIMITS. 2. AREA OF ANNEXATION. 3. ASSESSOR PARCEL NO. 83. 4. LOT NO. PER SANITATION UNIT NO. 2 M.O.R. BOOK 10, PAGES 12A & 13A. 5. T.P.O.B. TRUE POINT OF BEGINNING.

APPROVED EXCEPT AS NOTED

MIKE CRUMP, PCE 41977
DIRECTOR OF PUBLIC WORKS
CITY OF OROVILLE

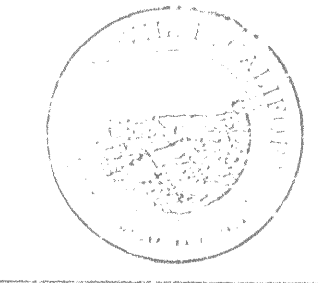

CITY OF OROVILLE
DEPARTMENT OF PUBLIC WORKS
SANITARY SEWER
HOUSE SERVICE CONNECTION TO SANITARY SEWER



CITY OF OROVILLE
DEPARTMENT OF PUBLIC WORKS
HOUSE SERVICE CONNECTION TO SANITARY SEWER

CITY OF OROVILLE
ENGINEERING DEPARTMENT
STANDARDS
SANITARY SEWERS -
FLUSHING BRANCH