

**NOTES:**

- 1) CONTRACTOR TO OBTAIN ENCROACHMENT PERMITS.
- 2) PRESERVE EXISTING TREES & TREES.
- 3) CONTRACTOR TO VERIFY UTILITIES WATER & GAS.

**NOTE:** CONTRACTOR TO FIELD VERIFY THE EXISTENCE, LOCATION AND DEPTH OF UTILITIES.

**GENERAL NOTES**

1. ALL CONSTRUCTION TO CONFORM TO THESE PLANS AND TO THE STANDARD PLANS AND SPECIFICATIONS OF THE CITY OF OROVILLE AND ALL OTHER APPLICABLE STATE AND LOCAL ORDINANCES.
2. ALL PROPOSED GRADES SHOWN ARE FINISHED GRADES.
3. BEFORE BEGINNING EXCAVATION FOR A TRENCH 5 FEET OR MORE IN DEPTH, THE CONTRACTOR SHALL SECURE A PERMIT FROM CALIFORNIA DIVISION OF INDUSTRIAL SAFETY (555 RIO LINDO ROAD, CHICO, CALIFORNIA, PHONE 345-7131). A COPY OF THIS PERMIT MUST BE AVAILABLE AT THE CONSTRUCTION SITE.
4. THE CONTRACTOR SHALL AT ALL TIMES COORDINATE HIS WORK WITH THAT OF OTHERS ON THE SITE.
5. ALL UNSUITABLE AND SURPLUS MATERIAL SHALL BECOME THE PROPERTY OF THE CONTRACTOR AND SHALL BE REMOVED FROM THE SITE UNLESS THE OWNER SPECIFIES OTHERWISE.
6. CONTRACTOR SHALL COORDINATE ALL OTHER WORK TO ASSURE THAT ALL UNDERGROUND CONDUITS AND UTILITIES ARE INSTALLED PRIOR TO PAVING.
7. THE TYPES, LOCATIONS, SIZES AND/OR DEPTHS OF EXISTING UNDERGROUND UTILITIES AS SHOWN ON THESE IMPROVEMENT PLANS WERE OBTAINED FROM SOURCES OF VARYING RELIABILITY. THE CONTRACTOR IS CAUTIONED THAT ONLY ACTUAL EXCAVATION WILL REVEAL THE NUMBER, TYPE, EXTENT, SIZES, LOCATIONS, AND DEPTHS OF SUCH UNDERGROUND UTILITIES. HOWEVER, G.D.A. CAN ASSUME NO RESPONSIBILITY FOR THE COMPLETENESS OR ACCURACY OF ITS DELINEATION OF SUCH UNDERGROUND UTILITIES NOR FOR THE EXISTENCE OF THE OTHER BURIED OBJECTS OR UTILITIES WHICH MAY BE ENCOUNTERED BUT WHICH ARE NOT SHOWN ON THESE DRAWINGS.
8. THE CONTRACTOR IS HEREBY NOTIFIED THAT PRIOR TO COMMENCING CONSTRUCTION, HE IS RESPONSIBLE FOR CONTACTING THE UTILITY COMPANIES INVOLVED AND REQUESTING A VERIFICATION AT THE CONSTRUCTION SITE OF THE LOCATIONS OF THEIR UNDERGROUND UTILITIES WHERE SUCH FACILITIES MAY POSSIBLY CONFLICT WITH THE PLACEMENT OF IMPROVEMENTS AS SHOWN ON THESE IMPROVEMENT PLANS.
9. THE CONTRACTOR SHALL REMOVE ALL OBSTRUCTIONS BOTH ABOVE GROUND AND UNDERGROUND EXCEPT AS NOTED IN ITEM 5 ABOVE OR EXCEPT AS INDICATED ON THE PLANS, AS NECESSARY FOR THE CONSTRUCTION OF THE PROPOSED IMPROVEMENTS.
10. CONTRACTOR SHALL BE SOLELY AND COMPLETELY RESPONSIBLE FOR CONDITION OF PREMISES ON WHICH THE WORK IS PERFORMED AND FOR SAFETY OF ALL PERSONS AND PROPERTY ON THE SITE BOTH DURING AND OUTSIDE OF NORMAL WORKING HOURS, UNTIL SUCH WORK IS ACCEPTED BY THE OWNER.
11. SUFFICIENT EQUIPMENT SHALL BE AVAILABLE TO PROVIDE DUST CONTROL AT ALL TIMES DURING EARTHWORK OPERATIONS. AREA SURROUNDING THE WORK SHALL BE KEPT CLEAN AND RETURNED TO ORIGINAL CONDITION UPON COMPLETION OF THIS CONTRACT.
12. CONTRACTOR TO BE IN RECEIPT OF CITY APPROVED PLANS PRIOR TO BEGINNING CONSTRUCTION.
13. CONTRACTOR SHALL BE RESPONSIBLE FOR THE PROTECTION OF EXISTING MONUMENTS AND OTHER SURVEY MARKERS DURING CONSTRUCTION. ALL SUCH MONUMENTS OR MARKERS DESTROYED DURING CONSTRUCTION SHALL BE REPLACED AT THE CONTRACTOR'S EXPENSE.
14. CONTRACTOR SHALL NOTIFY THE CITY OF OROVILLE, 538-2420 48 HOURS PRIOR TO START OF WORK. ALL CHANGES IN SCHEDULE REQUIRE NOTIFICATION.



DATE	BY	REVISION
		1. APPROVED FOR CONSTRUCTION
		2. PLANNING
		3. DESIGN
		4. CHECKED
		5. SCALE

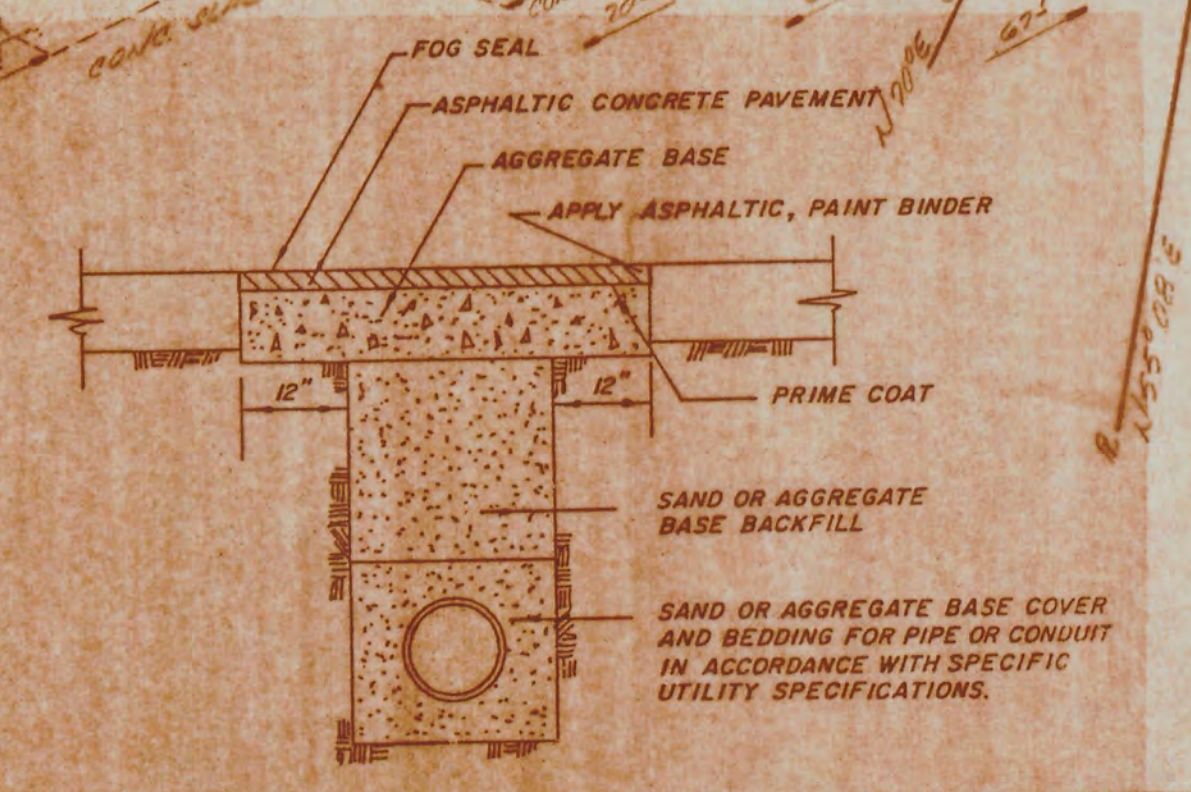
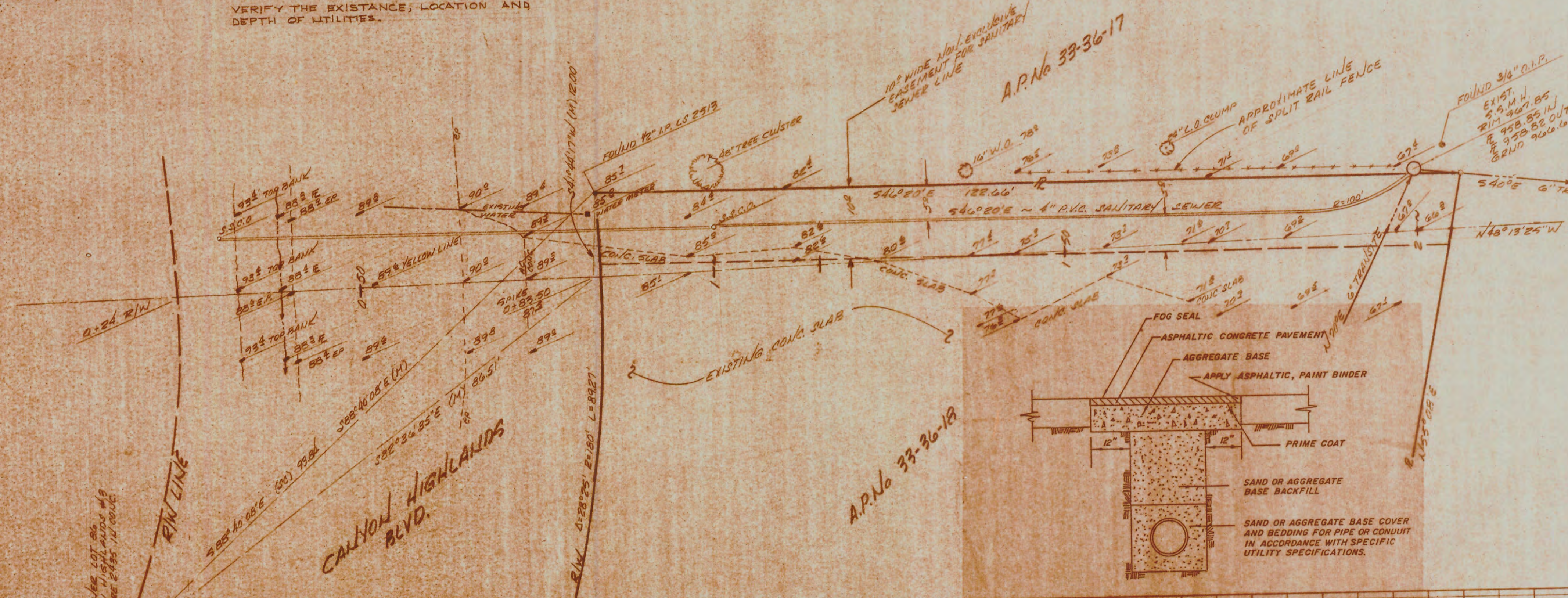

- NOTES:**
1. BACKFILL AND BASE SHALL BE COMPACTED WITH OPTIMUM MOISTURE CONTENT TO 95% RELATIVE COMPACTION.
  2. COVER AND BEDDING FOR PIPE OR CONDUIT SHALL BE COMPACTED WITH OPTIMUM MOISTURE CONTENT TO 95% RELATIVE COMPACTION.
  3. DEPTH OF ASPHALT CONCRETE: RESIDENTIAL STREET: 2 LANE 8" 4 LANE 10" COMMERCIAL STREET: 3 LANE 8" 4 LANE 10" INDUSTRIAL STREET: 4 LANE 8" 4 LANE 10"
  4. DEPTH OF AGGREGATE BASE: RESIDENTIAL STREET: 2 LANE 8" 4 LANE 10" COMMERCIAL STREET: 3 LANE 8" 4 LANE 10" INDUSTRIAL STREET: 4
  5. DEPTHS OF ASPHALT CONCRETE AND AGGREGATE BASE SPECIFIED IN NOTES 3 AND 4 ARE MINIMUM ALLOWABLE. SPECIFIC STREET LOCATIONS MAY REQUIRE ADDITIONAL DEPTH PURSUANT TO THE REQUIREMENTS OF THE ENGINEER.

BM: SET 60" SPK IN FORKED 6" DIA. LIVE OAK NORTH OF CANYON HIGHLANDS NEAR S.W. CORNER NEW HOUSE ASS. ELEV. 10000

APPROVED BY *[Signature]*  
CITY ENGINEER  
OROVILLE, CA

DRAWN	3/20/68		ENGINEERING SURVEYING PLANNING 209 GRAND AVE OROVILLE CALIF 95966 (916) 533-2068
DESIGNED	/ /		
CHECKED	/ /		
SCALE			

SAN SEWER LATERAL FOR CLAUDE CLARK CANYON HIGHLANDS BLVD, OROVILLE

SHEET 1 OF 1

JOB NO. 55-077