

DATE	
BY	
CHECKED	
NOTED	
NO.	

DATE	
BY	
CHECKED	
NOTED	
NO.	

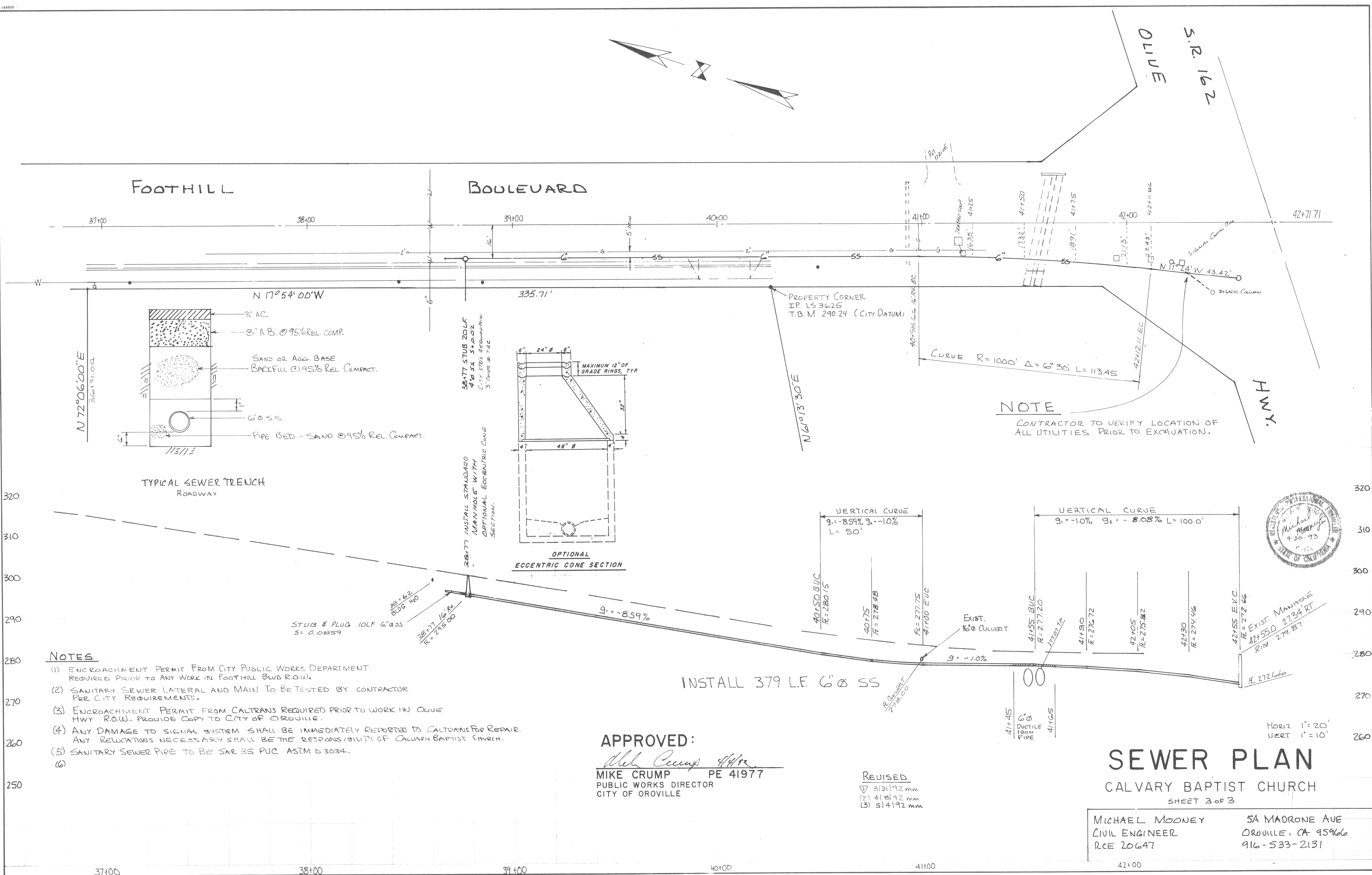

NOTE
CONTRACTOR TO VERIFY LOCATION OF ALL UTILITIES PRIOR TO EXCAVATION.

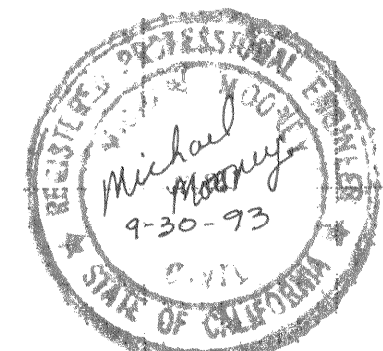

- NOTES**
- (1) ENCROACHMENT PERMIT FROM CITY PUBLIC WORKS DEPARTMENT REQUIRED PRIOR TO ANY WORK IN FOOTHILL BLVD R.O.W.
 - (2) SANITARY SEWER LATERAL AND MAIN TO BE TESTED BY CONTRACTOR PER CITY REQUIREMENTS.
 - (3) ENCROACHMENT PERMIT FROM CALTRANS REQUIRED PRIOR TO WORK IN OUIE HWY R.O.W. PROVIDE COPY TO CITY OF OROVILLE.
 - (4) ANY DAMAGE TO SIGNAL SYSTEM SHALL BE IMMEDIATELY REPORTED TO CALTRANS FOR REPAIR. ANY RELOCATIONS NECESSARY SHALL BE THE RESPONSIBILITY OF CALVARY BAPTIST CHURCH.
 - (5) SANITARY SEWER PIPE TO BE S&W 35 PUC ASTM D 3034.
 - (6)

APPROVED:
Mike Crump
MIKE CRUMP PE 41977
PUBLIC WORKS DIRECTOR
CITY OF OROVILLE

REVISED
 (1) 3/31/92 mm
 (2) 4/18/92 mm
 (3) 5/14/92 mm

SEWER PLAN
CALVARY BAPTIST CHURCH
SHEET 3 OF 3

MICHAEL MOONEY SA MADRONE AVE
CIVIL ENGINEER OROVILLE, CA 95966
RCE 20647 916-533-2131