

FOR USE WITH STANDARD SPECIFICATIONS AND STANDARD PLANS  
DATED JULY, 1992 OF THE CALIFORNIA DEPT. OF TRANSPORTATION.

THE CONTRACTOR SHALL POSSESS A CLASS "A" LICENSE, OR A  
COMBINATION OF CLASSES REQUIRED BY THE CATEGORIES AND  
TYPE OF WORK INCLUDED IN THIS CONTRACT AT THE TIME THIS  
CONTRACT IS AWARDED.

# CITY OF OROVILLE

## DEPARTMENT OF PUBLIC WORKS

PROJECT PLANS FOR CONSTRUCTION  
WITHIN THE CITY OF OROVILLE

### SANITARY SEWER MAIN RELINE PROJECT

#### INDEX TO SHEETS

|                  |                |
|------------------|----------------|
| TITLE SHEET      | SHEET 1        |
| ORO TERRACE AREA | SHEETS 2, 3, 4 |
| GRANDVIEW AREA   | SHEET 5        |
| SOUTHSIDE AREA   | SHEET 6        |

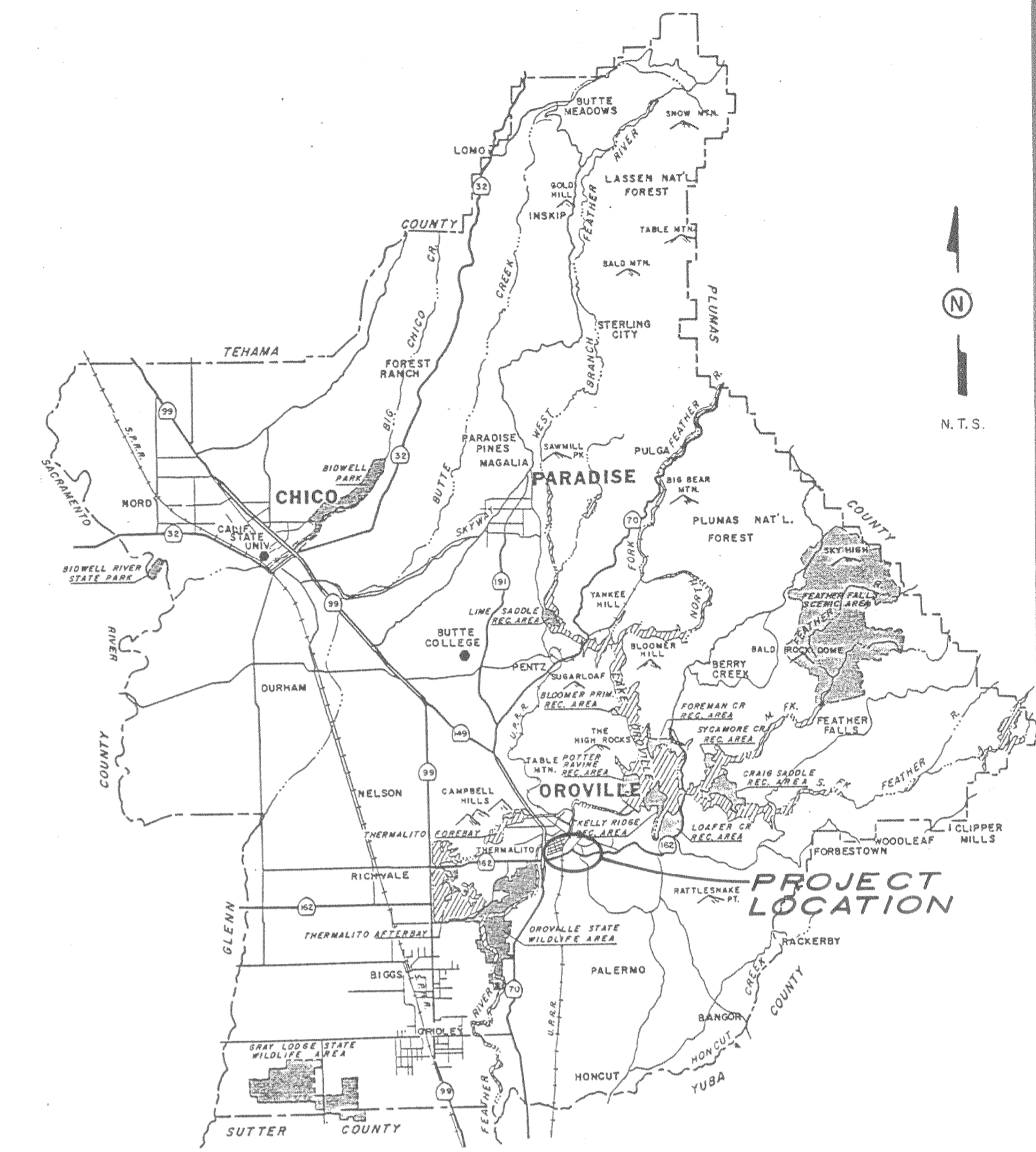

LOCATION MAP  
N.T.S.

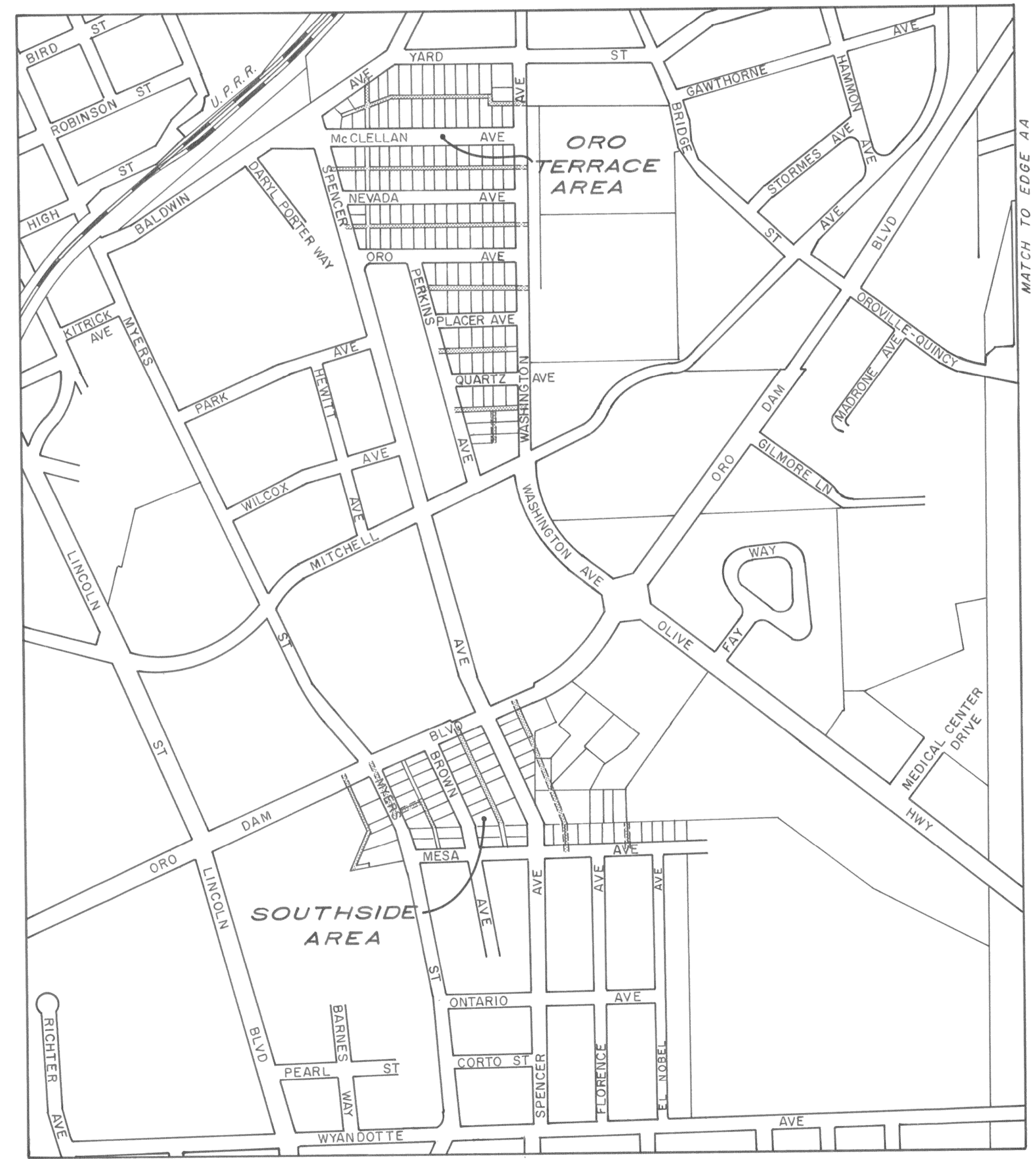

CITY OF OROVILLE  
VICINITY MAP

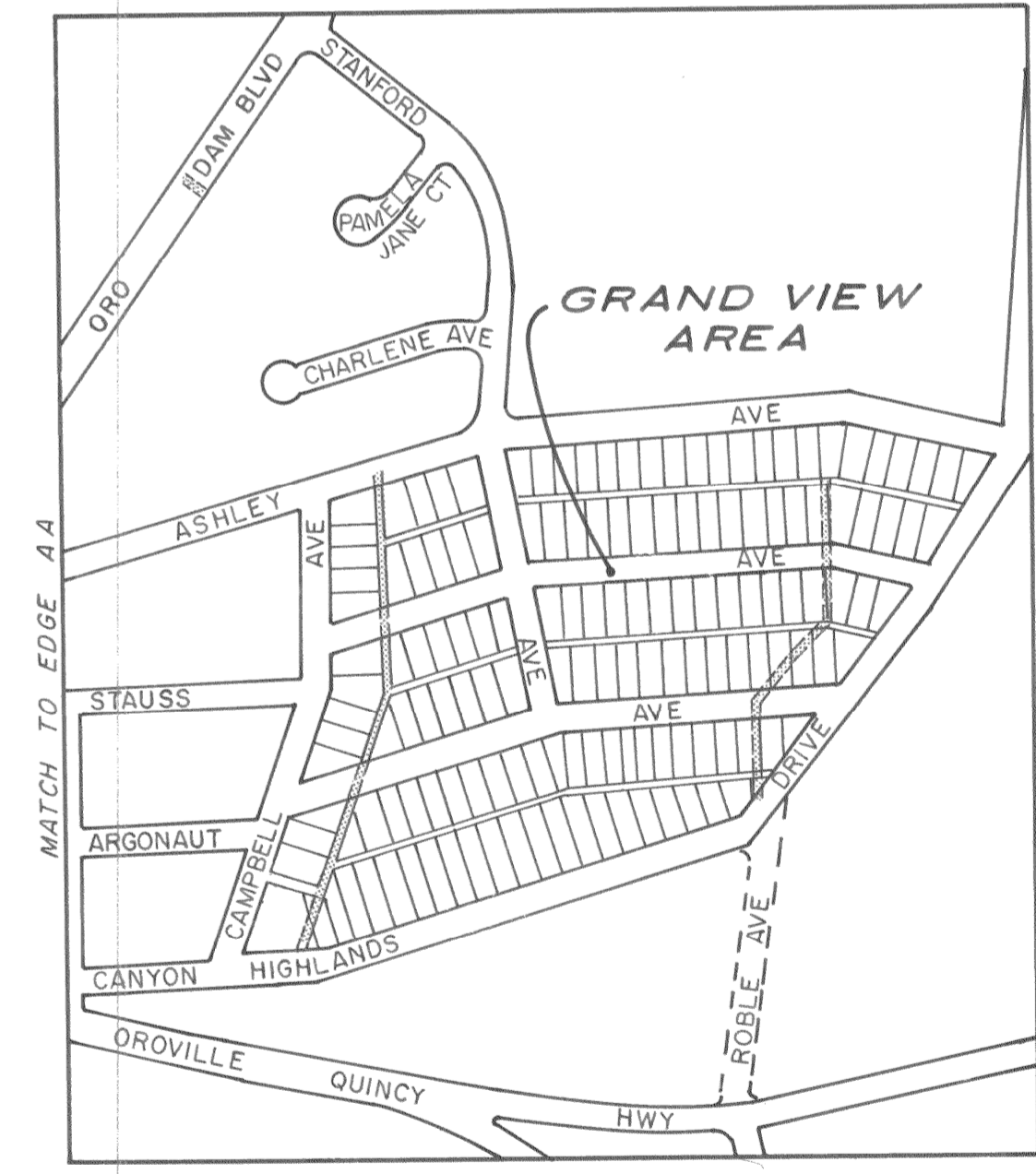
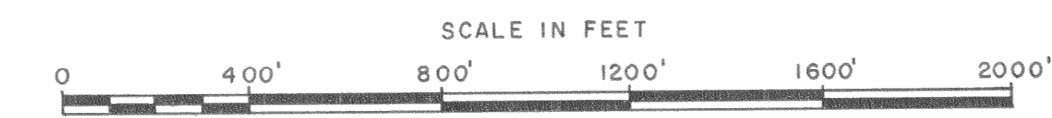

AS BUILT  
LIMITS OF PROJECT



|   |   |
|---|---|
| CITY OF OROVILLE  |   |
| SANITARY SEWER MAIN<br>RELINE PROJECT                         |   |
| APPROVED BY<br><i>Allen Campbell</i><br>PUBLIC WORKS DIRECTOR | DESIGNED BY<br>T.F.<br>CHECKED BY<br>DATE 5/15/96 |
| DRAWING NO.<br>1  | SHEET<br>6  |



**LEGEND**

- EXISTING 6" CLAY PIPE UNLESS OTHERWISE SO NOTED
- ▬ LIMITS OF SANITARY SEWER MAIN RE-LINE PROJECT
- U2 MANHOLE NUMBER
- CLEANOUT
- 2430 STREET ADDRESS

**NOTE**

ALL SANITARY SEWER MANHOLES, CLEANOUTS AND LATERALS ARE TO BE VERIFIED IN THE FIELD

|          |          |          |
|----------|----------|----------|
| DATE NO. | REVISION | BY APP'D |
|          |          |          |
|          |          |          |
|          |          |          |

|                 |                |  |
|-----------------|----------------|--|
| FIELD BOOK      | DRAWN          | APPROVED                                 |
| ELEVATION DATUM | T.F. DESIGNED  |  |
|                 | A.C. CHECKED   |  |
|                 | SCALE AS SHOWN | DIRECTOR PUBLIC WORKS R.C.E. 20,244 DATE |

**CITY OF OROVILLE**  
 PUBLIC WORKS DEPARTMENT  
 1735 MONTGOMERY ST.  
 OROVILLE, CA 95965 (916) 538-2420

**ORO TERRACE AREA**  
**SANITARY SEWER MAIN**  
**RELINE PROJECT**

SHEET  
 2 OF 6  
 SHEETS  
 JOB NO.



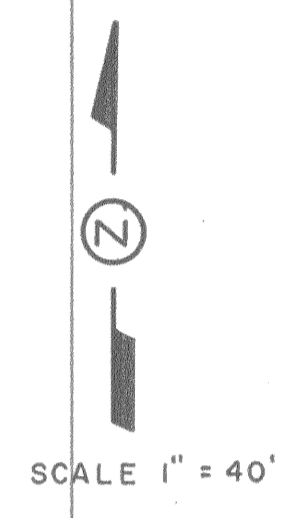

**LEGEND**

- EXISTING 6" CLAY PIPE UNLESS OTHERWISE SO NOTED
- ▬ LIMITS OF SANITARY SEWER MAIN RE-LINE PROJECT
- V5 MANHOLE NUMBER
- CLEANOUT
- 2565 STREET ADDRESS

**NOTE**

ALL SANITARY SEWER MANHOLES, CLEANOUTS AND LATERALS ARE TO BE VERIFIED IN THE FIELD

|          |          |          |
|----------|----------|----------|
| DATE NO. | REVISION | BY APP'D |
|          |          |          |
|          |          |          |
|          |          |          |

FIELD BOOK  
ELEVATION DATUM

DRAWN  
T.F.  
DESIGNED  
A.C.  
CHECKED

APPROVED

SCALE AS SHOWN

DIRECTOR PUBLIC WORKS R.C.E.20,244 DATE





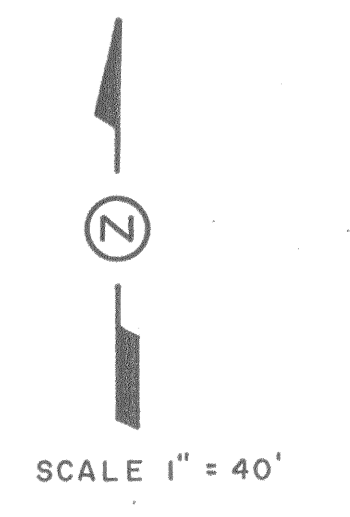
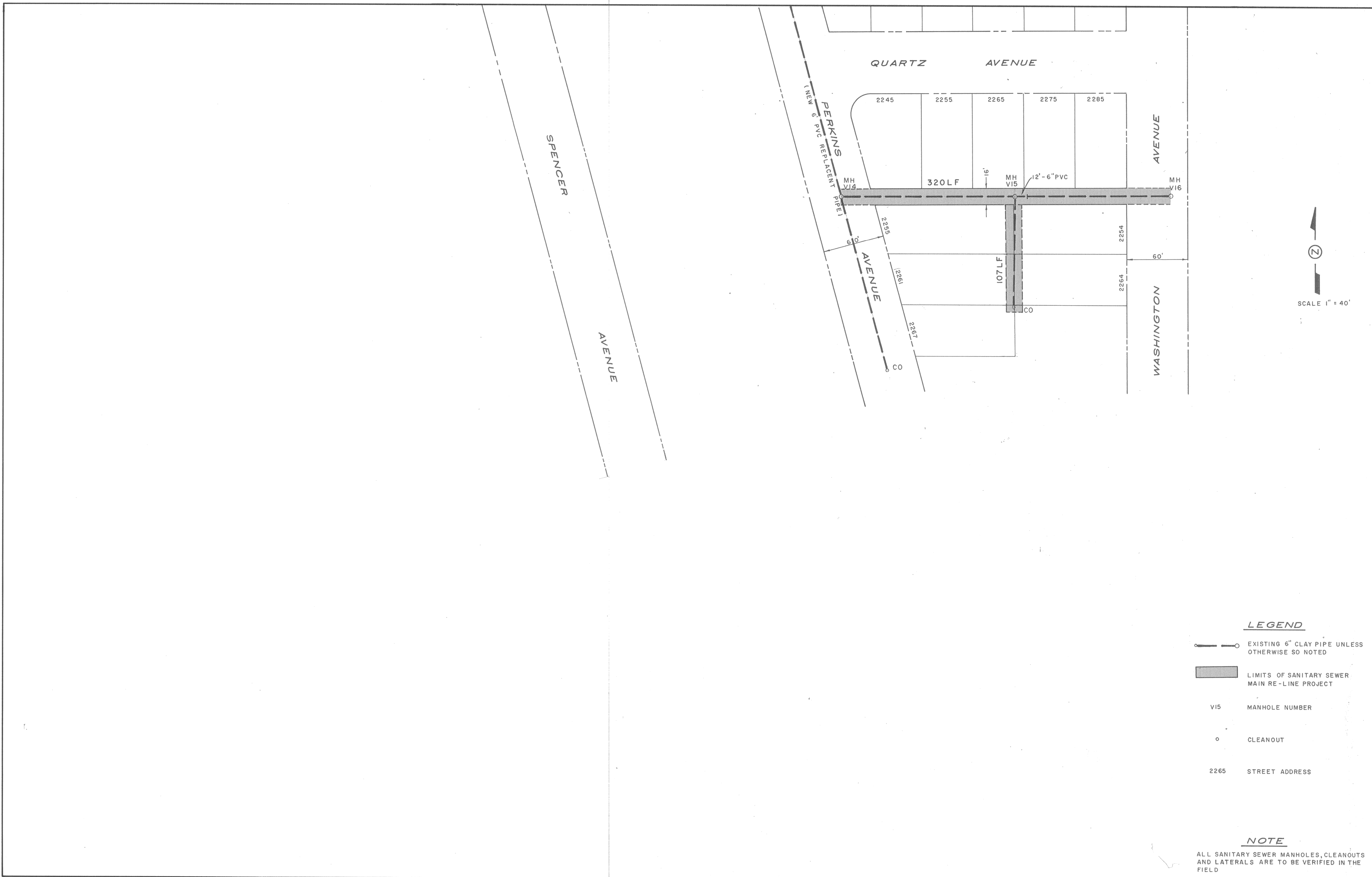

**CITY OF OROVILLE**  
PUBLIC WORKS DEPARTMENT  
1735 MONTGOMERY ST.  
OROVILLE, CA 95965 (916) 538-2420

ORO TERRACE AREA  
**SANITARY SEWER MAIN  
RELINING PROJECT**

SHEET  
3 OF 6  
SHEETS  
JOB NO.

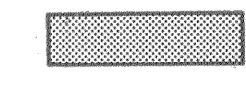

**LEGEND**

-  EXISTING 6" CLAY PIPE UNLESS OTHERWISE SO NOTED
-  LIMITS OF SANITARY SEWER MAIN RE-LINE PROJECT
-  MANHOLE NUMBER
-  CLEANOUT
-  STREET ADDRESS

**NOTE**

ALL SANITARY SEWER MANHOLES, CLEANOUTS AND LATERALS ARE TO BE VERIFIED IN THE FIELD

|          |          |                 |                |  |  |  |  |   |
|----------|----------|-----------------|----------------|--|--|--|--|---|
|          |          |                 |                |  |  |  |  |   |
|          |          | FIELD BOOK      | DRAWN          | APPROVED                               |  <b>CITY OF OROVILLE</b><br>PUBLIC WORKS DEPARTMENT<br>1735 MONTGOMERY ST.<br>OROVILLE, CA 95965 (916) 538-2420 | <b>ORO TERRACE AREA</b><br><b>SANITARY SEWER MAIN</b><br><b>RELINE PROJECT</b> |  | SHEET<br><b>4</b> OF <b>6</b><br>SHEETS |
|          |          | ELEVATION DATUM | DESIGNED       |  |  |  |  |   |
|          |          |                 | AC.            |  |  |  |  |   |
|          |          |                 | CHECKED        |  |  |  |  |   |
| DATE NO. | REVISION | BY APP'D        | SCALE AS SHOWN | DIRECTOR PUBLIC WORKS R.C.E.20244 DATE |  |  |  | JOB NO.                                 |



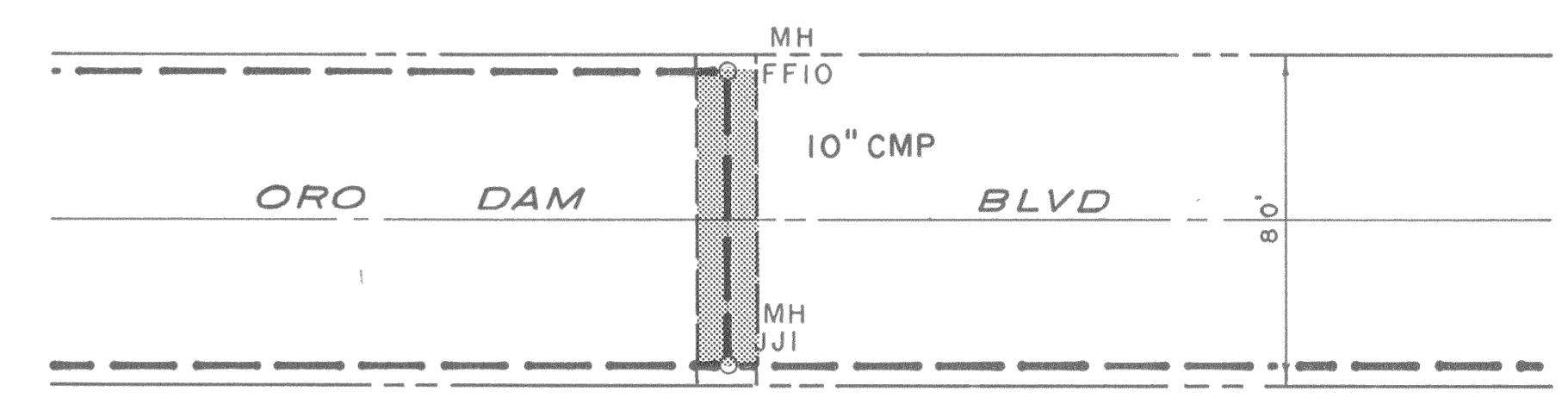
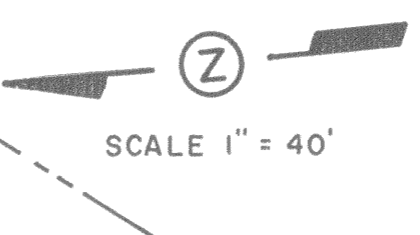
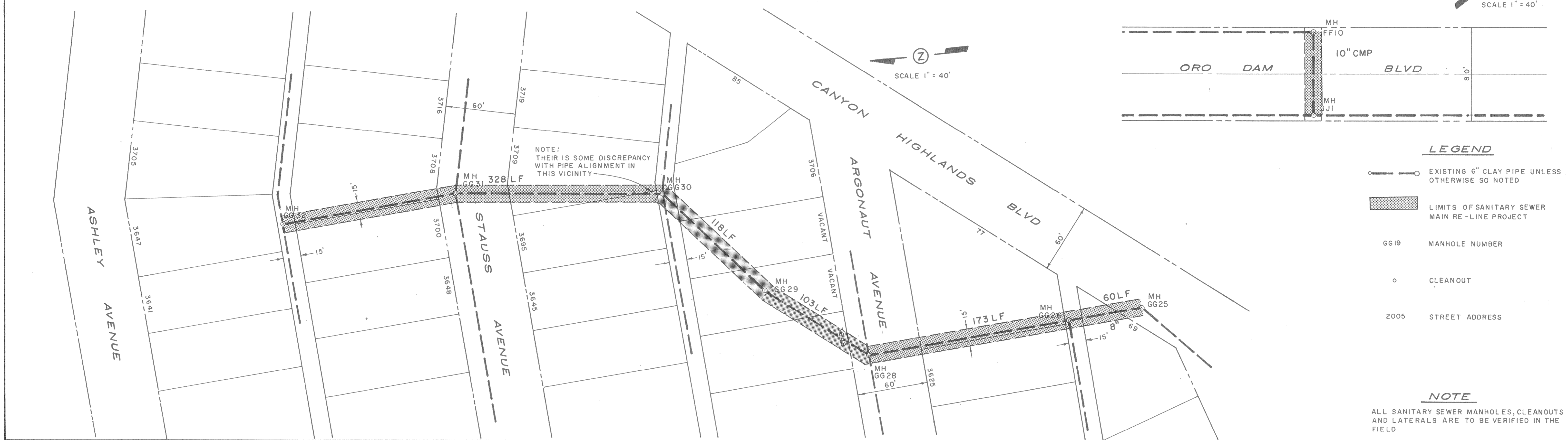
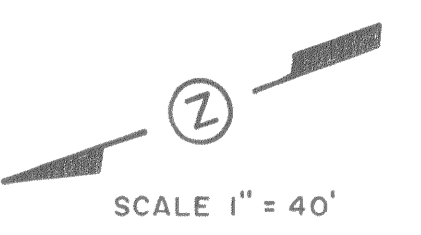
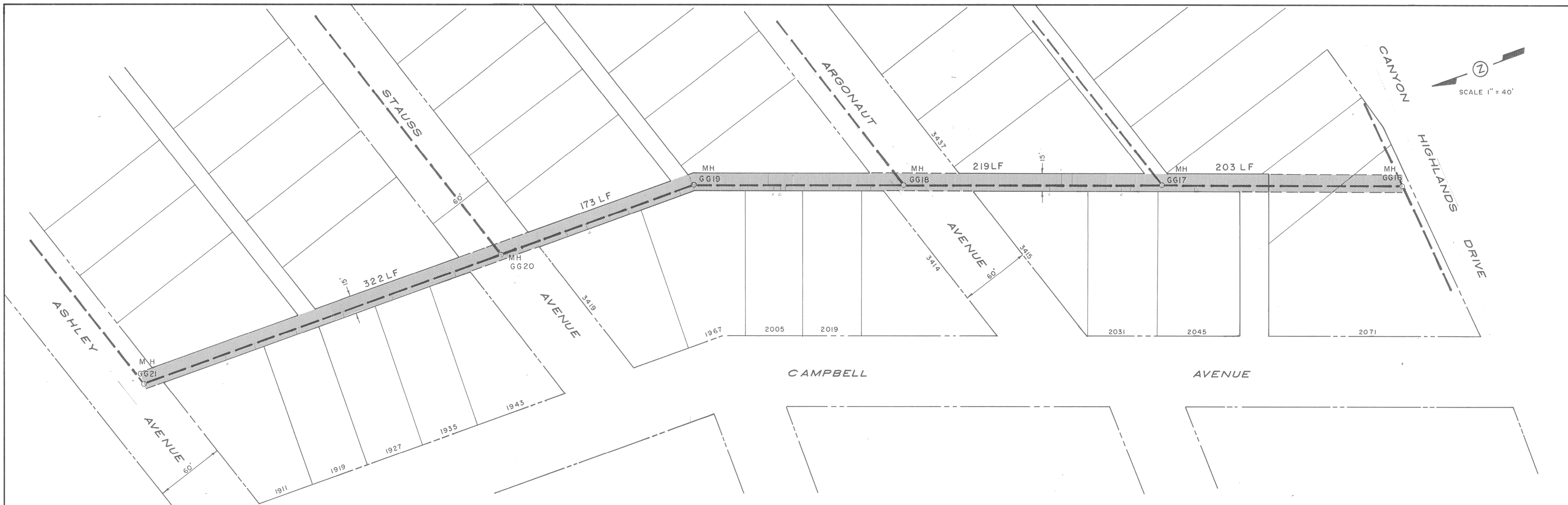

**LEGEND**

- EXISTING 6" CLAY PIPE UNLESS OTHERWISE SO NOTED
- LIMITS OF SANITARY SEWER MAIN RE-LINE PROJECT
- MH GG19 MANHOLE NUMBER
- CLEANOUT
- 2005 STREET ADDRESS

**NOTE**

ALL SANITARY SEWER MANHOLES, CLEANOUTS AND LATERALS ARE TO BE VERIFIED IN THE FIELD

| DATE NO. | REVISION | BY | APP'D |
|----------|----------|----|-------|
|          |          |    |       |
|          |          |    |       |
|          |          |    |       |

|                 |          |
|-----------------|----------|
| FIELD BOOK      | DRAWN    |
| ELEVATION DATUM | T.F.     |
|                 | DESIGNED |
|                 | A.C.     |
|                 | CHECKED  |
|                 | SCALE    |
|                 | AS SHOWN |

|                                    |      |
|------------------------------------|------|
| APPROVED                           | DATE |
|                                    |      |
| DIRECTOR PUBLIC WORKS R.C.E. 20244 |      |



**CITY OF OROVILLE**  
 PUBLIC WORKS DEPARTMENT  
 1735 MONTGOMERY ST.  
 OROVILLE, CA 95965 (916) 538-2420

GRAND VIEW AREA  
**SANITARY SEWER MAIN  
 RELINE PROJECT**

SHEET  
 5 OF 6  
 SHEETS  
 JOB NO.



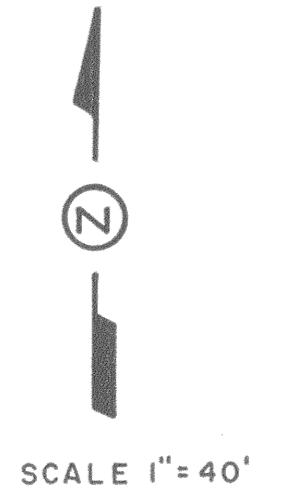

**LEGEND**

- EXISTING 6" CLAY PIPE UNLESS OTHERWISE SO NOTED
- LIMITS OF SANITARY SEWER MAIN RE-LINE PROJECT
- Z20 MANHOLE NUMBER
- CLEANOUT
- 2592 STREET ADDRESS

**NOTE**

ALL SANITARY SEWER MANHOLES, CLEANOUTS AND LATERALS ARE TO BE VERIFIED IN THE FIELD

MESA

AVENUE

|          |          |                 |                |                                   |  |  |   |
|----------|----------|-----------------|----------------|-----------------------------------|--|--|---|
|          |          | FIELD BOOK      | DRAWN          | APPROVED                          | <p><b>CITY OF OROVILLE</b><br/>PUBLIC WORKS DEPARTMENT<br/>1735 MONTGOMERY ST.<br/>OROVILLE, CA 95965 (916) 538-2420</p> | <p>SOUTHSIDE AREA</p> <p><b>SANITARY SEWER MAIN</b></p> <p><b>RELINE PROJECT</b></p> | <p>SHEET</p> <p>6 OF 6</p> <p>SHEETS</p> <p>JOB NO.</p> |
|          |          | ELEVATION DATUM | T.F. DESIGNED  |                                   |  |  |   |
|          |          |                 | A.C. CHECKED   |                                   |  |  |   |
| DATE NO. | REVISION | BY APP'D        | SCALE AS SHOWN | DIRECTOR PUBLIC WORKS R.C.E.20244 |  | DATE   |   |