

SCALE 1"=50'

DATE:

APPROVED: *Bill Hanson*  
DIRECTOR OF PUBLIC WORKS  
CITY OF OROVILLE, CAL.

NOTE: ALL CONSTRUCTION TO BE DONE IN CONFORMANCE WITH THE CITY OF OROVILLE STANDARDS AND SPECIFICATIONS.

NOTE: SANITARY OUTLET OF BUILDING ON THIS PARCEL MUST BE WITHIN 130 L.F. OF SEWER MAIN IN ORDER TO DRAIN.

PARCEL 4

PARCEL 3

PARCEL 2

PARCEL 1

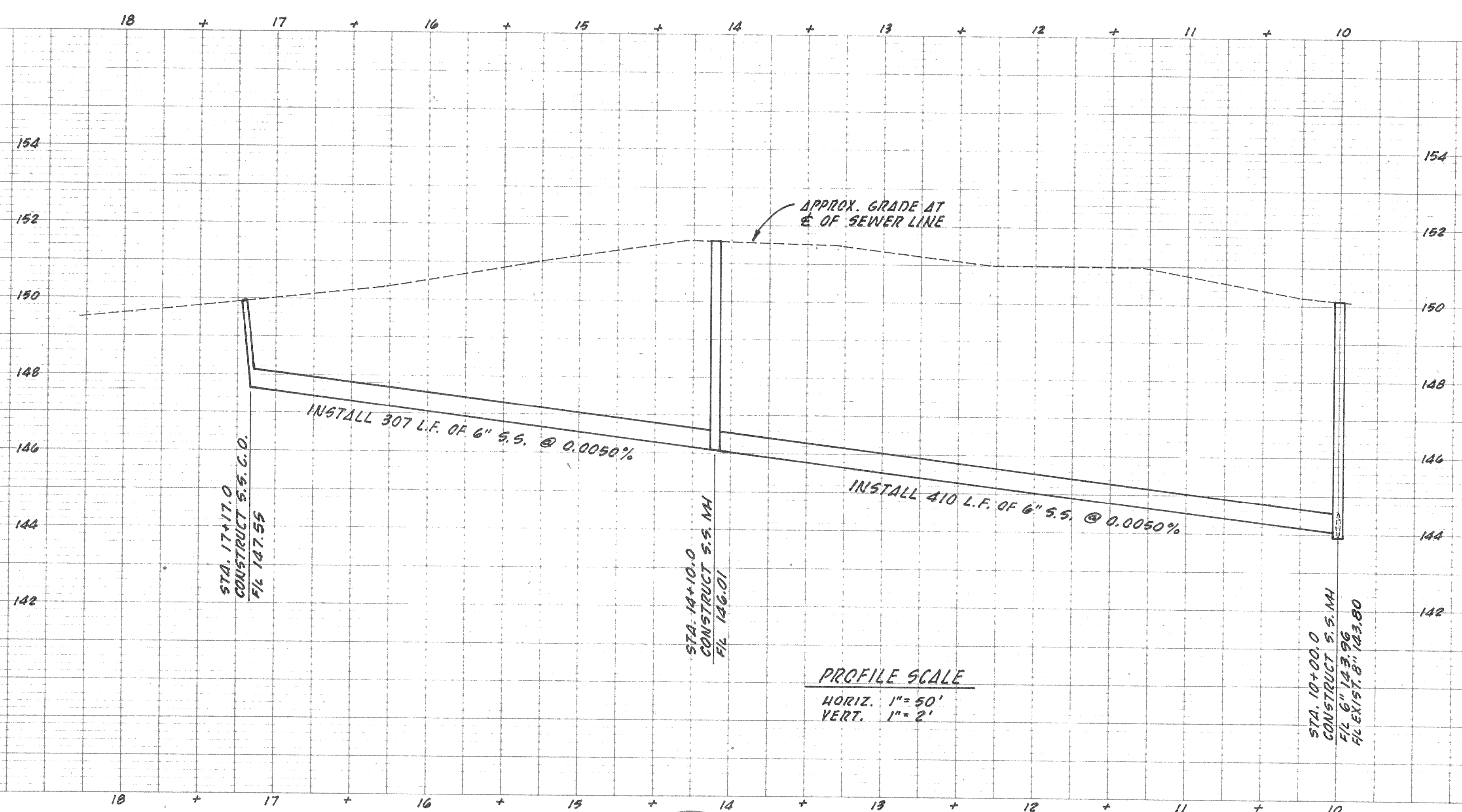
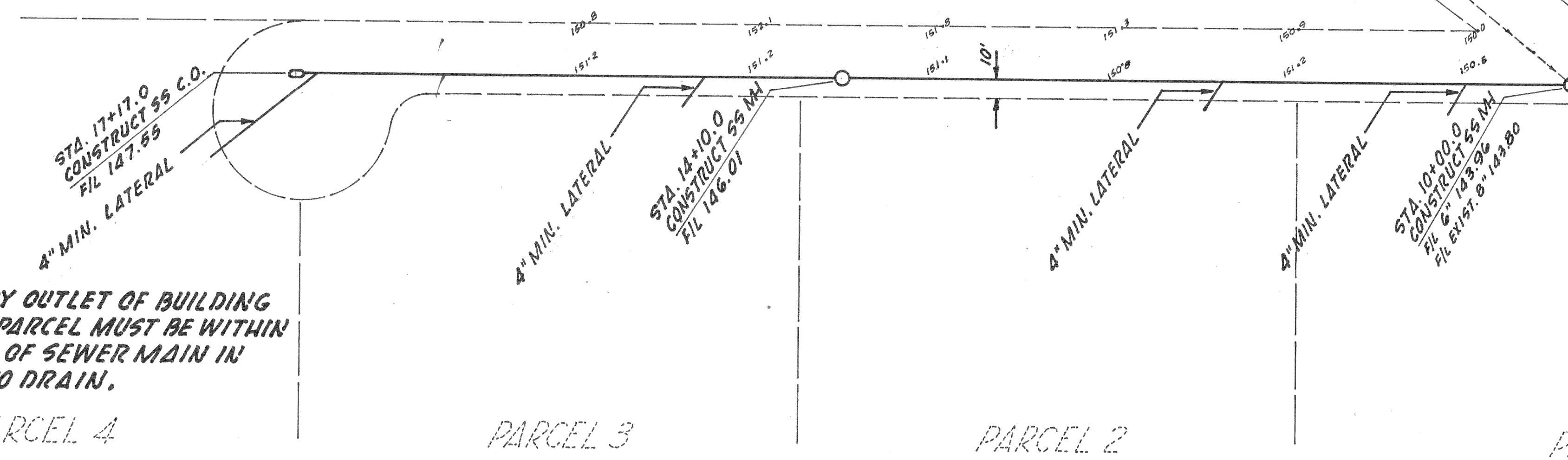

PROFILE SCALE  
HORIZ. 1"=50'  
VERT. 1"=2'

FOR PROPERTY LOCATION SEE PARCEL MAP RECORDED IN BOOK OF MAPS 76, PAGE 24, BUTTE COUNTY RECORDS.

DATE	NO.	REVISION	BY	APP'D

FIELD BOOK 79-021  
ELEVATION DATUM U.S.G.S.  
FROM 5' TOP OF F.H. 500'  
EAST OF DUMP STATION  
ELEV. 153.14

DRAWN LANE ALDRICH  
DESIGNED  
CHECKED E.D. PURSELL  
SCALE AS SHOWN

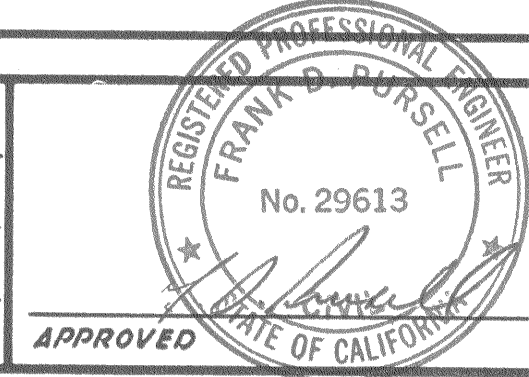

2-27-80  
DATE

**Ron Graves**  
SURVEYING  
PARCEL MAPS  
PUBLIC REPORTS

**Graves & associates**

P.O. BOX 1576  
OROVILLE, CA. 95965  
PHONE 534-1911

**CITY OF OROVILLE**  
SEWER LINE EXTENSION  
WEST OF FIFTH AVENUE  
OROVILLE, CALIFORNIA.

SHEET 1 OF 1 SHEETS  
JOB NO. 79-371

ORO - DAM

BOULEVARD

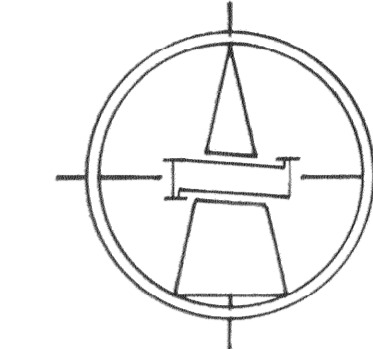

SCALE 1"=50'

William S. Harelson  
WILLIAM S. HARELSON  
DIRECTOR OF PUBLIC WORKS  
CITY OF OROVILLE

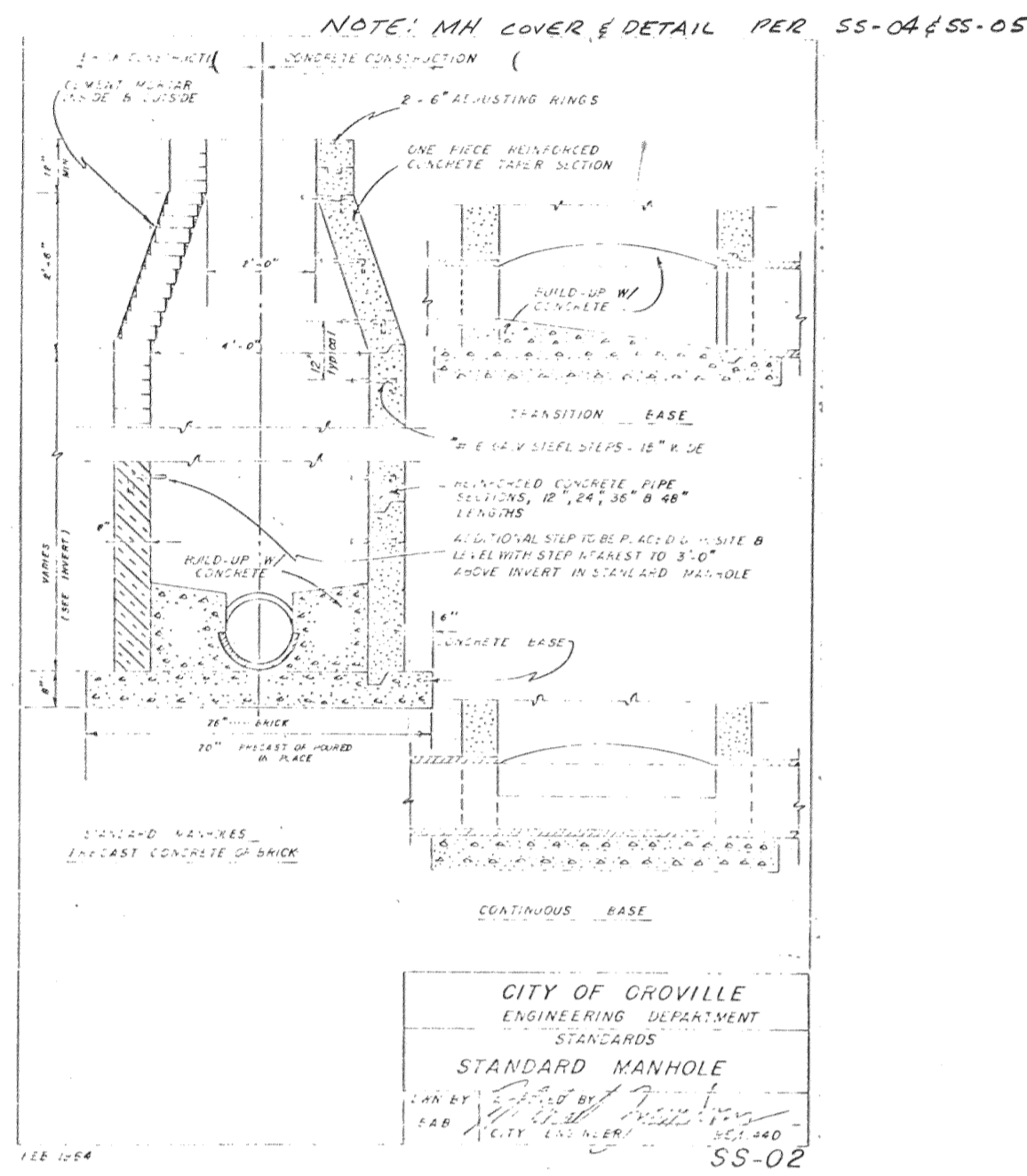

FEATHER RIVER BOULEVARD

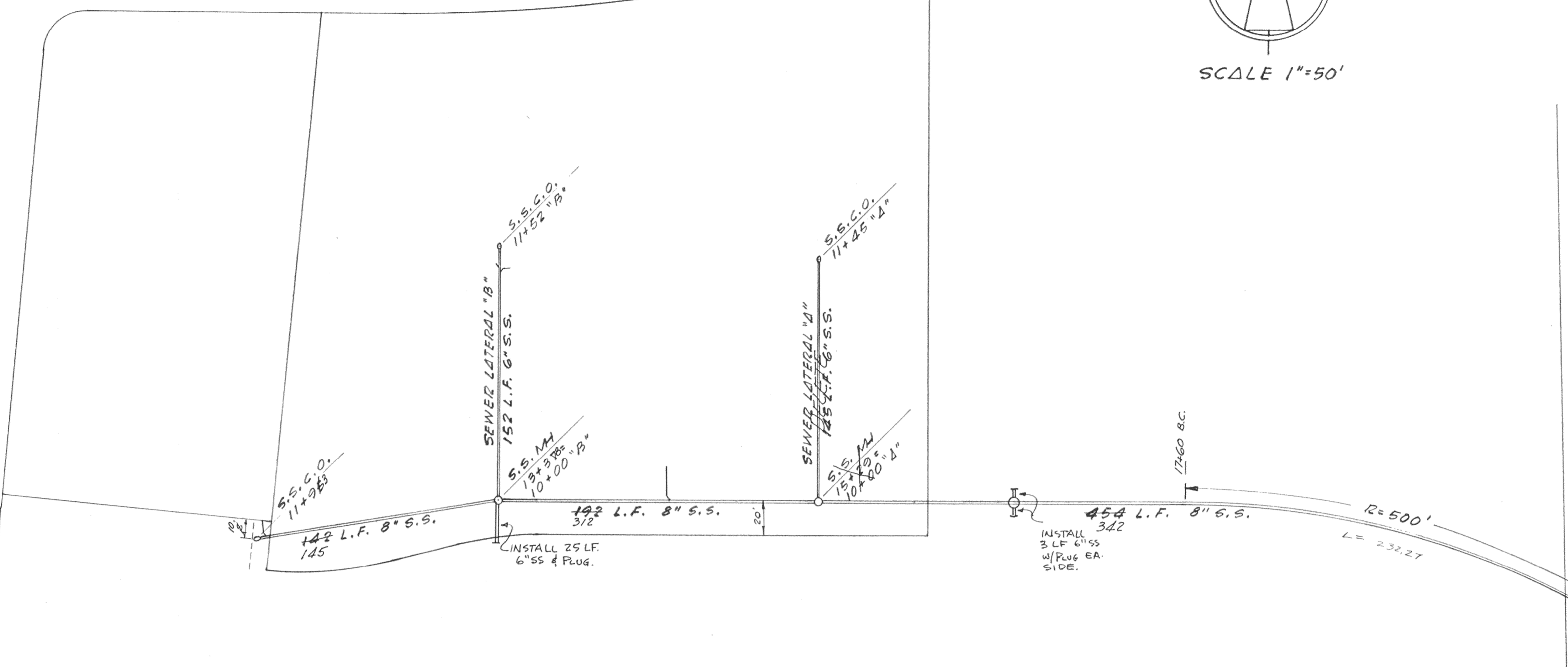

EXISTING 18" S.S.  
SEVENTH AVENUE

EXISTING S.S. MH  
SC-O2 WEST INTERCEPTOR MH  
STATION 20+55

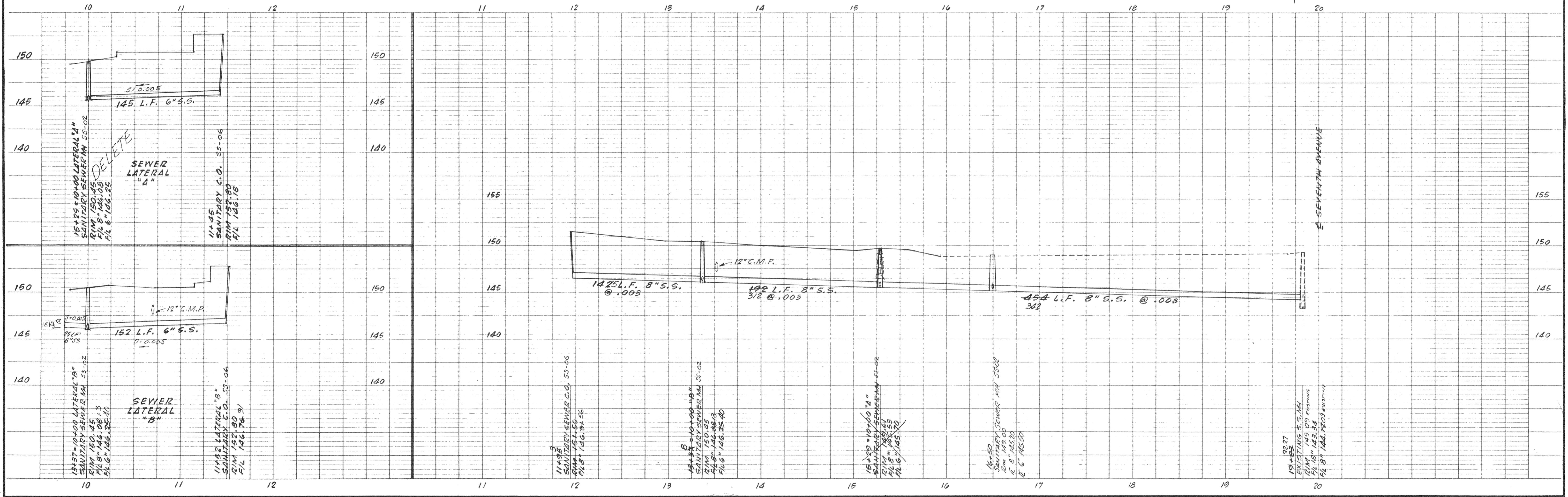

3/27/78 1 DELETE LAT "A" DATE NR REVISION BY APP'D			FIELD BOOK ELEVATION DATUM U.S.C.S. BM IN ISLAND AT INTERSECTION OF ORO - DAM AND FEATHER RIVER ALVD'S ELEV 157.78 CITY OF OROVILLE DATUM.	DRAWN Lane DESIGNED CHECKED D. Priscoll SCALE 1"=50' APPROVED 	GEDDIS BRISCOLL AND ASSOCIATES 	ENGINEERING SURVEYING PLANNING 1638 HUNTOON STREET OROVILLE, CALIF. 95965 (916) 538-2068	SEWER PLAN <b>FEATHER RIVER VILLAGE</b> ORO-DAM BOULEVARD OROVILLE, CALIFORNIA	SHEET <b>2</b> OF <b>2</b> SHEETS JOB NO 77-263
---	--	--	--	---	---	---	--	--

SS286