

ALUMINUM ALLOY PANAL 0.125 IN. THICK WITH 0.5 IN. ROUNDED CORNERS

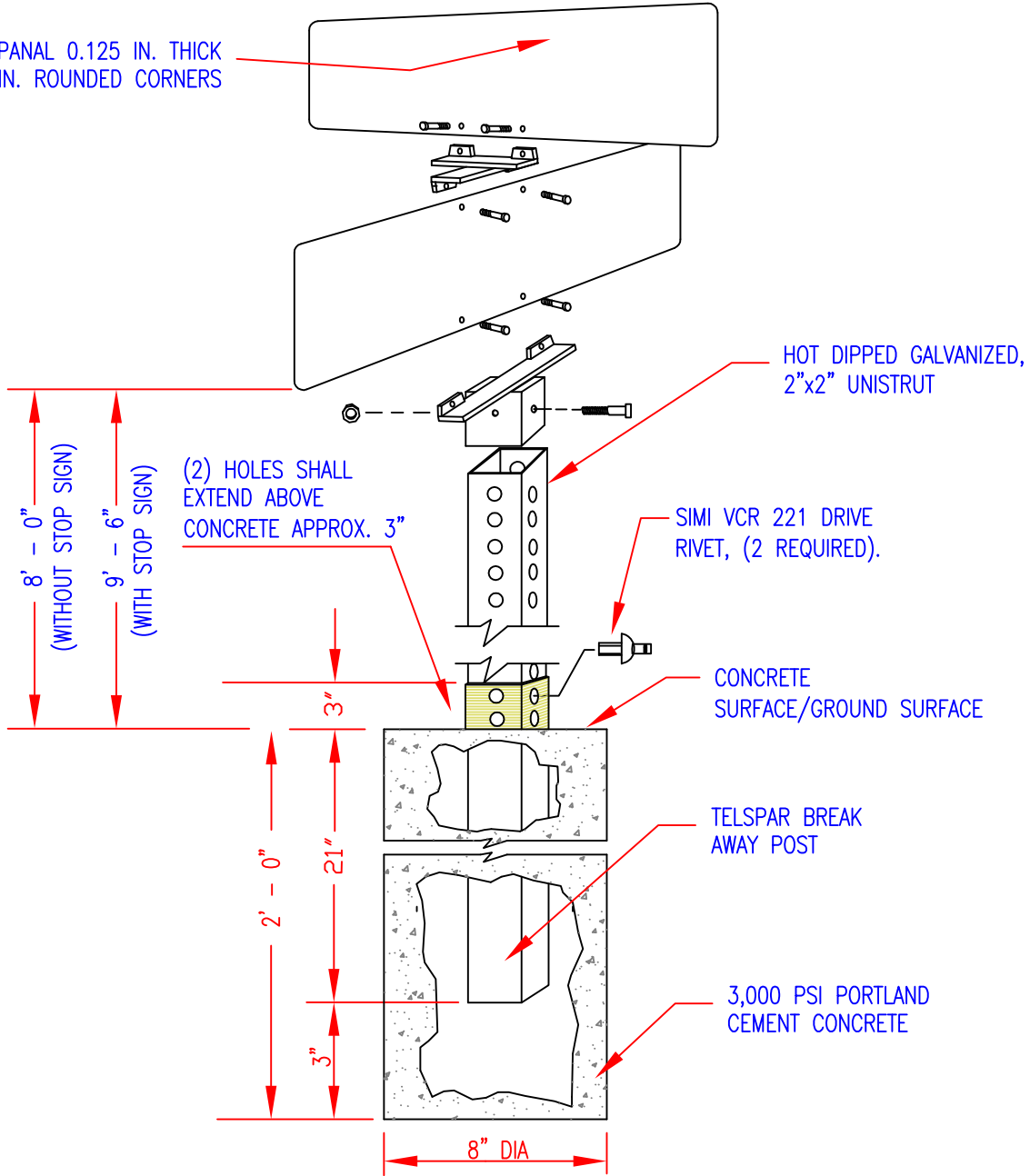

CITY OF OROVILLE DEPARTMENT OF PUBLIC WORKS		
STANDARD FOR STREET NAME SIGN		
DRAWN BY. SG	<u>RICKWALLS, P.E.</u> <small>DIRECTOR OF PUBLIC WORKS DEPARTMENT</small>	SHEET 1 OF 2 ST-19

NOTES:

1. FOR SIGN PLACEMENT REFER TO ST-20 AND ST-21.
2. STANDARD LETTERS ARE 2" & 4" HIGH, WHITE SCOTCHLITE MUTCD REFLECTIVE SERIES "C" ON REFLECTIVE GREEN BACKGROUND.
3. TELSPAR BREAK AWAY POST SHALL BE USED. A 2"-14 GAUGE POST WITH A CLOSE TOLERANCE 2 ¼"-12 GAUGE, 18" LONG SHALL BE USED.
4. SIMI VCR221 DRIVE RIVETS SHALL BE USED TO CONNECT POST & ANCHOR.
5. SIGN WIDTH MAY BE EXTENDED TO 36" TO ACCOMODATE STREET NAME.
6. STREET NAMES SHALL BE ON BOTH SIDES OF SIGN PANEL.
7. STREET NAMES SHALL BE SUBMITTED TO THE CITY FOR APPROVAL BY BUTTE COUNTY PRIOR TO SIGN INSTALLATION.
8. FOR STREETS WITH ONLY A LETTER FOR THE NAME, "STREET" SHALL BE SPELLED OUT IN 4" LETTERS.

REFLECTIVITY REQUIREMENTS FOR STREET SIGNS	
STOP	TYPE III HIGH INTENSITY PRISMATIC
ALL OTHER SIGNS	TYPE III HIGH INTENSITY PRISMATIC
STREET NAME SIGNS	TYPE II SUPER ENGINEER GRADE
SCHOOL SIGNS	TYPE III HIGH INTENSITY PRISMATIC FLOURESENT YELLOW-GREEN



CITY OF OROVILLE DEPARTMENT OF PUBLIC WORKS		
STANDARD FOR GENERAL NOTES FOR STREET SIGN NAME		
DRAWN BY. SG	<u>RICK WALLS, P.E.</u> <small>DIRECTOR OF PUBLIC WORKS DEPARTMENT</small>	SHEET 2 OF 2 ST-19